

THE
SANGUINETTI
FAMILY REUNION

2014



NATCHEZ, MS

SANGUINETTI FAMILY
NATCHEZ HISTORICAL LANDMARKS
WALKING TOUR

<http://www.angelfire.com/tx/sanguinetti/>

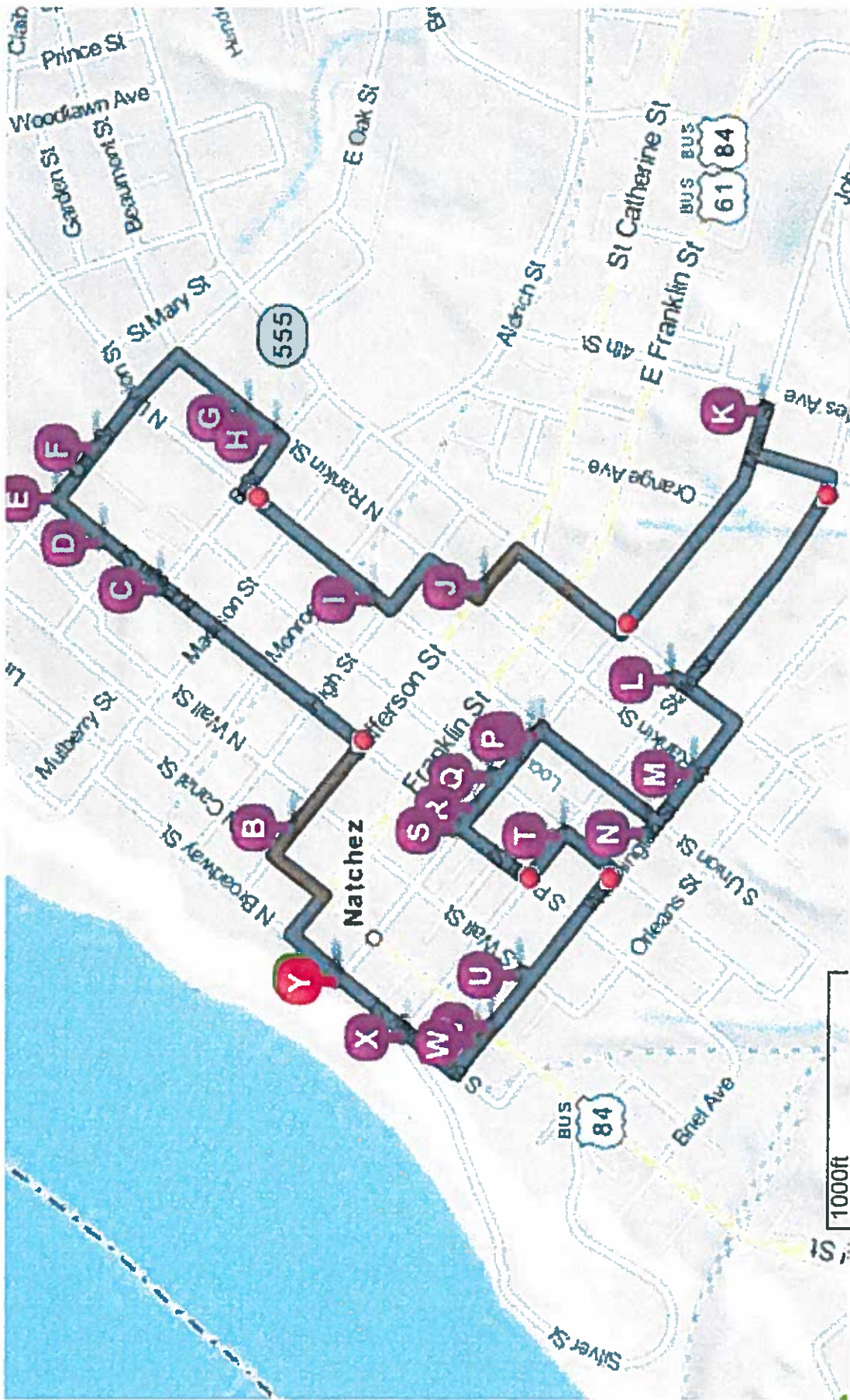

Tour Stop	POI No.	Addr. No.	Address	Description
A	1	111	North Broadway	Natchez Grand Hotel (Reunion Headquarters)
	2		North Canal	Mississippi Oil Company
	3		Southeast corner of Canal and Jefferson Sts.	Connelly's Tavern - The House on Ellicott Hill
B	4	209	Jefferson St.	City Auditorium
	5	201	North Pearl St.	The Guest House
	6	303	North Pearl St.	Gretchen Hess Home
	7	401	High Street	Stanton Hall & Carriage House
C	8	612	North Pearl St.	William & Natalie (Couillard) Luscombe
D	9	717	North Pearl St.	F. P. & Mary Alyce (Memshaw) Puderer Rental House
E	10	601	Oak St.	(Old) Natchez General Hospital
	11	801	Myrtle Ave.	The Towers
F	12	605	Oak St.	Proffitt & Rubye Couillard's Home
	13	711	North Union St.	Pat & Edit (Proffitt) Burns' Home
	14	105	Shadyside St.	John Quegles & Eva (Sanguinetti) Couillard's Home
G	15	707	North Rankin St.	J. P. & Francis (Sanguinetti) Troclair's Home
	16	708	North Rankin St.	James & Abbie (Sanguinetti) Arnold's Home
	17	706	North Rankin St.	F. P. & Mary Alyce (Memshaw) Puderer Residence
H	18	701	North MLK Drive (Pine St.)	D'Evereux Hall Orphan Asylum
H	19	701	North MLK Drive (Pine St.)	Cathedral School
I	20	403	North Union St.	John A. Couillard
	21	404	North Union St.	Russell/Tullos Home
	22	613	Jefferson Street	King's Tavern (Bledsoe House)
J	23	700	Jefferson St.	St. Mary's Orphanage
K	24	1117	Main St.	Joseph Quegles Home
	25	115	Arlington Ave.	F. P. & Mary Alyce (Memshaw) Puderer Residence
L	26	117	South Pine St.	Liberty Hall
M	27	308	South Rankin St.	Peter & Sherra Arnold's Home
M	28	704	Orleans St.	F. P. & Mary Alyce (Memshaw) Puderer Rental House
N	29	508	Washington St.	Peter Isler House
N	30	510	Washington St.	Van Court Townhouse
N	31	600	Washington St.	Botto House
	32	408	South Union St.	Sonny & Mary Estelle Sanguinetti's Home
	33	209	South Union St.	Empty Lot
O	34	107	South Union St.	St. Mary's Basilica
P	35	522	Main Street	Cathedral Elementary School
Q	36	101	North Commerce St.	Pat's Luncheonette & Bar
R	37	421	Main St.	Old South Café
R	38	410	Main St.	Natchez Building & Loan
S	39	400	Main St.	The Silversmith's Shop
	40	109	South Pearl St.	Federal Courthouse
	41	316	State St.	Former site of Ketchings Office Supplies
T	42	202	South Commerce St.	St. Joseph's Catholic High School
	43	209	South Commerce St.	Jeanne (Germüller) Sanguinetti's residence
U	44	222	South Wall St.	Texada
V	45	201	Washington St.	Providence Plantation and Majorca Plantation
W	46	108	Washington St.	Richard "Jake" Sanguinetti Home
X	47	205	South Broadway Street	Observation pad above the Pumping Station

WALKING DIRECTIONS

A) 111 N Broadway St

1. Start out going northeast on N Broadway St toward Franklin St. (go 0.06 miles)
 2. Turn right onto Franklin St. (go 0.06 miles)
 3. Turn left onto N Canal St. (go 0.07 miles)
 4. Turn right onto Jefferson St/US-84 Bus W. (go 0.04 miles)
 5. 209 JEFFERSON ST is on the left. (go 0 miles)
- >> ESTIMATED TIME: 5 minutes | DISTANCE: 0.23 miles
-

B) 209 Jefferson St

1. Start out going southeast on Jefferson St/US-84 Bus W toward N Wall St. (go 0.11 miles)
 2. Turn left onto N Pearl St. (go 0.28 miles)
 3. 612 N PEARL ST is on the left. (go 0 miles)
- >> ESTIMATED TIME: 9 minutes | DISTANCE: 0.39 miles
-

C) 612 N Pearl St

1. Start out going northeast on N Pearl St toward Walworth St. (go 0.08 miles)
 2. 717 N PEARL ST is on the right. (go 0 miles)
- >> ESTIMATED TIME: 1 minute | DISTANCE: 0.08 miles
-

D) 717 N Pearl St

1. Start out going northeast on N Pearl St toward Oak St. (go 0.07 miles)
 2. Turn right onto Oak St. (go 0.01 miles)
 3. 601 OAK ST is on the left. (go 0 miles)
- >> ESTIMATED TIME: 1 minute | DISTANCE: 0.08 miles
-

E) 601 Oak St

1. Start out going southeast on Oak St toward Oak Ct. (go 0.07 miles)
 2. 605 OAK ST is on the left. (go 0 miles)
- >> ESTIMATED TIME: 1 minute | DISTANCE: 0.07 miles
-

F) 605 Oak St

1. Start out going southeast on Oak St toward N Union St. (go 0.13 miles)
 2. Turn right onto N Rankin St. (go 0.1 miles)
 3. 708 N RANKIN ST is on the right. (go 0 miles)
- >> ESTIMATED TIME: 5 minutes | DISTANCE: 0.23 miles
-

G) 708 N Rankin St

1. Start out going southwest on N Rankin St. (go 0.04 miles)
 2. 702 N RANKIN ST is on the right. (go 0 miles)
- >> ESTIMATED TIME: 57 seconds | DISTANCE: 0.04 miles

H) 702 N Rankin St

1. Start out going southwest on N Rankin St toward B St. (go 0 miles)
 2. Turn right onto B St. (go 0.07 miles)
 3. Turn left onto N Union St. (go 0.18 miles)
 4. 403 N UNION ST is on the left. (go 0 miles)
- >> ESTIMATED TIME: 6 minutes | DISTANCE: 0.26 miles

I) 403 N Union St

1. Start out going southwest on N Union St toward High St. (go 0.02 miles)
 2. Turn left onto High St. (go 0.07 miles)
 3. Turn right onto N Rankin St. (go 0.07 miles)
 4. Turn left onto Jefferson St/US-84 Bus W. (go 0.02 miles)
 5. 700 JEFFERSON ST is on the right. (go 0 miles)
- >> ESTIMATED TIME: 4 minutes | DISTANCE: 0.18 miles

J) 700 Jefferson St

1. Start out going southeast on Jefferson St/US-84 Bus W toward N Dr ML King Jr St/MS-555. (go 0.05 miles)
 2. Turn right onto N Dr ML King Jr St/US-61 Bus S/MS-555. (go 0.14 miles)
 3. Turn left onto Main St. (go 0.3 miles)
 4. 1117 MAIN ST is on the left. (go 0 miles)
- >> ESTIMATED TIME: 11 minutes | DISTANCE: 0.49 miles

K) 1117 Main St

1. Start out going west on Main St toward Arlington Ave. (go 0.05 miles)
 2. Turn left onto Arlington Ave. (go 0.09 miles)
 3. Turn right onto State St. (go 0.28 miles)
 4. Turn right onto S Dr ML King Jr St/US-61 Bus N. (go 0.01 miles)
 5. 117 S PINE ST. (go 0 miles)
- >> ESTIMATED TIME: 10 minutes | DISTANCE: 0.44 miles

L) 117 S Pine St

1. Start out going southwest on S Dr ML King Jr St/US-61 Bus S toward State St. (go 0.08 miles)
 2. Turn right onto Washington St. (go 0.07 miles)
 3. 701 WASHINGTON ST is on the right. (go 0 miles)
- >> ESTIMATED TIME: 3 minutes | DISTANCE: 0.15 miles

M) 701 Washington St

1. Start out going northwest on Washington St toward S Rankin St. (go 0.08 miles)
 2. 510 WASHINGTON ST is on the left. (go 0 miles)
- >> ESTIMATED TIME: 1 minute | DISTANCE: 0.08 miles

N) 510 Washington St

1. Start out going southeast on Washington St toward S Union St. (go 0.01 miles)
 2. Turn left onto S Union St. (go 0.16 miles)
 3. 107 S UNION ST is on the right. (go 0 miles)
- >> ESTIMATED TIME: 4 minutes | DISTANCE: 0.17 miles

O) 107 S Union St

1. Start out going northeast on S Union St toward Main St. (go 0.01 miles)
 2. Turn left onto Main St. (go 0.01 miles)
 3. 522 MAIN ST is on the left. (go 0 miles)
- >> ESTIMATED TIME: 21 seconds | DISTANCE: 0.02 miles

P) 522 Main St

1. Start out going northwest on Main St toward Locust St. (go 0.06 miles)
 2. Turn right onto N Commerce St. (go 0.01 miles)
 3. 101 N COMMERCE ST is on the right. (go 0 miles)
- >> ESTIMATED TIME: 1 minute | DISTANCE: 0.07 miles

Q) 101 N Commerce St

1. Start out going southwest on N Commerce St toward Main St. (go 0.01 miles)
 2. Turn right onto Main St. (go 0.04 miles)
 3. 410 MAIN ST is on the left. (go 0 miles)
- >> ESTIMATED TIME: 1 minute | DISTANCE: 0.04 miles

R) 410 Main St

1. Start out going northwest on Main St. (go 0.03 miles)
 2. 400 MAIN ST is on the left. (go 0 miles)
- >> ESTIMATED TIME: 43 seconds | DISTANCE: 0.03 miles

S) 400 Main St

1. Start out going northwest on Main St toward N Pearl St. (go 0 miles)
 2. Turn left onto S Pearl St. (go 0.09 miles)
 3. Turn left onto State St. (go 0.07 miles)
 4. Turn right onto S Commerce St. (go 0 miles)
 5. 202 S COMMERCE ST is on the right. (go 0 miles)
- >> ESTIMATED TIME: 3 minutes | DISTANCE: 0.16 miles

T) 202 S Commerce St

1. Start out going southwest on S Commerce St toward Washington St. (go 0.07 miles)
 2. Turn right onto Washington St. (go 0.15 miles)
 3. Turn right onto S Wall St. (go 0.01 miles)
 4. 222 S WALL ST is on the left. (go 0 miles)
- >> ESTIMATED TIME: 5 minutes | DISTANCE: 0.23 miles

U) 222 S Wall St

1. Start out going southwest on S Wall St toward Washington St. (go 0.01 miles)
 2. Turn right onto Washington St. (go 0.06 miles)
 3. 201 WASHINGTON ST is on the right. (go 0 miles)
- >> ESTIMATED TIME: 1 minute | DISTANCE: 0.08 miles

V) 201 Washington St

1. Start out going northwest on Washington St toward S Canal St/US-84 Bus E/US-84 Bus W. (go 0.02 miles)
 2. 108 WASHINGTON ST is on the left. (go 0 miles)
- >> ESTIMATED TIME: 33 seconds | DISTANCE: 0.02 miles

W) 108 Washington St

1. Start out going northwest on Washington St toward S Broadway St. (go 0.04 miles)
 2. Turn right onto S Broadway St. (go 0.07 miles)
 3. 205 S BROADWAY ST is on the right. (go 0 miles)
- >> ESTIMATED TIME: 2 minutes | DISTANCE: 0.11 miles

X) 205 S Broadway St

1. Start out going northeast on S Broadway St toward State St. (go 0.09 miles)
 2. 101 S BROADWAY ST is on the right. (go 0 miles)
- >> ESTIMATED TIME: 2 minutes | DISTANCE: 0.09 miles

Y) 101 S Broadway St

TOTAL ESTIMATED TIME: 1 hour 29 minutes | DISTANCE: 3.73 miles

Tour Stop	POI No.	Addr. No.	Address	Description	Notes
A	1	111	North Broadway	Natchez Grand Hotel (Reunion Headquarters)	[Tour Introduction] During this tour you will discover many interesting facts about our ancestors. (Refer to the genealogy tree on Pages Gen 1 & 2.) This Walking Tour will predominately cover historical notes and events relating to: 1) Joseph and Melanie Quegles, our GGGG GR parents; 2) their daughter, Maria Melanie Francesca Catarina Quegles who married Louis Emile Gustav Profilet, our GGG GR parents; 3) their son, Dr. Louis Emile Profilet, who married Melanie Elizabeth Sims, our GG GR parents; 4) their daughter, Mary Lacoste Profilet, who married James Gilbert Couillard, our G GR parents; and 5) their children, including our Grandmother, Doris Couillard Sanguinetti, who married John Henry Sanguinetti.
	2		North Canal	Mississippi Oil Company	The Mississippi Oil Company was owned with a partner by John B. Quegles (GGG GR U), son of Joseph & Melanie Quegles, and was located somewhere on North Canal. It is believed to be in this block where the Natchez Grand Hotel is situated, but this has not been confirmed by any creditable facts or source.
	3		Southeast corner of Canal and Jefferson Sts.	Connelly's Tavern - The House on Ellicott Hill	This house (circa 1798) exemplifies the frontier elegance of the first years of the Mississippi Territory. It was on this site that the American Flag was raised in 1797, when Major Andrew Ellicott encamped on the hill in defiance of Spanish authority. Overlooking the terminus of the Natchez Trace, it was necessary to raise the drawbridges at dusk to protect against outlaws who frequented the Trace. The tavern was a meeting place to form groups to travel the very dangerous trail. This house has been owned by the Natchez Garden Club since 1935. After the Natchez Garden Club purchased this property, they hired Phillip Puderer, a distant cousin of Pat Puderer (Johnny Sanguinetti's maternal Grandfather), to design the gardens sometime in the late 1930s or early 1940s.
B	4	209	Jefferson St.	City Auditorium	[See the picture on Page PIC 1.] St. Joseph's Catholic High School and Natchez High School practiced and played their basketball games at the City Auditorium in the 1940s and early 1950s. Highlighted in pink in the middle of the page are pictures taken inside the Auditorium during boys and girls games. Many of our relatives played here as well as attended these games and other civic events. Aunt Frances Trosclair is pictured top right. Mary Scruggs, daughter of Aunt Natalie (Couillard) Scruggs (1st Cousin 1x removed), is pictured to the right of the Priest in the top left photo.] Uncle Quegles Couillard (Grand Uncle) was Coach of both the St. Joseph Catholic High School boys and girls teams for many years. He is pictured (circled) center lower left. Also, many of us attended and performed here in the Pilgrimage Historic Natchez Tableaux through the years. The Notre Dame Glee Club performed here in the Spring of 1972.

	5	201	North Pearl St.	The Guest House	[Tour Guide Note: at the northwest corner of South Pearl and Jefferson Sts. looking south to the opposite corner.] The Guest House at the corner of Pearl and Franklin Sts. was originally The Elks Club. John Sanguinetti (GR F) worked there as a custodian and bartender after he moved the family back from Vicksburg. The Elks Club was also used for parties held to entertain soldiers from Camp Van Dorn (Centreville, MS) and Fort Polk (Louisiana) at which Aunt Natalie (Couillard) Scruggs/Luscombe (GR A) played the piano and young Natchez ladies attended (including Aunt Betsy, Aunt Abbie, Aunt Meme, Aunt Dottie and the Hess girls among others). Aunt Betsy met Uncle Kenny Yowell at a USO dance in Natchez, presumably at The Elks Club. To hear Aunt Betsy tell the story, Doris Sanguinetti (GR M) picked Kenny out of the group of servicemen to dance with Aunt Betsy. Also, it is believed that Aleon Hess Bucciantini met her husband Bill at one of these USO dances.
	6	303	North Pearl St.	Gretchen Hess Home	This is the Hess Family Home. Gretchen Hess, along with her sisters Aleon Bucciantini and Carlotta Breithaupt, were very close friends of the Sanguinetti girls (particularly Aunt Meme and Aunt Abbie) to the point that Gretchen was almost family. She spent a lot of time at Liberty Hall as a family friend. She always stopped by Liberty Hall on Christmas mornings to wish all the Sanguinetti family Merry Christmas.
	7	401	High Street	Stanton Hall & Carriage House	Stanton Hall, originally called Belfast, was built in 1857 through 1859. During the Civil War and the occupation of Natchez, Union Troops occupied many of the antebellum homes including Belfast. During the 1890s the mansion was home to Stanton College for Young Ladies and the name was changed to Stanton Hall. This is the site of many Sanguinetti attended celebrations including Uncle Joe's & Aunt Jeanne's, and recently Caroline's and Hunter's wedding receptions, which were both held in the Carriage House. Aunt Jeanne and Uncle Joe joined the Pilgrimage Garden Club, which owns Stanton Hall, around 1965 and enjoyed the benefits of the facilities for many years.
C	8	612	North Pearl St.	William & Natalie (Couillard) Luscombe	Natalie (Couillard) Scruggs (Grand Aunt) used the money paid to her by her sister, Doris (Couillard) Sanguinetti (GR M) to buy this house where she lived until her death. The money paid by Doris was Natalie's inherited portion of Liberty Hall.
D	9	717	North Pearl St.	F. P. & Mary Alyce (Memmaw) Puderer Rental House	This house has been the residence of the Ralph Clark (Uncle Mickey) & Aunt Patsy (Puderer) Decell family between 1955 & 1960, the Uncle Jim & Aunt Abbie Arnold family between 1963 & 1967, and the Uncle Joe and Aunt Jeanne Sanguinetti family between 1971 & 1996.
E	10	601	Oak St.	(Old) Natchez General Hospital	Johnny, Paul, Charlotte and Margaret Sanguinetti, and presumably Jeanne Marie, Regina, Andree', and Phillip Trosclair among other Sanguinetti-related children were born in this Hospital.

	11	801	Myrtle Ave.	The Towers	The Towers (Circa 1859) was leased by Uncle Joe and Aunt Jeanne Sanguinetti for one year in 1971/1972 as their residence. Uncle Joe and Aunt Jeanne hosted a reception for the Notre Dame Glee Club at The Towers in the Spring of 1972 after the Glee Club's concert at the City Auditorium.
F	12	605	Oak St.	Profilet & Rubye Couillard's Home	Uncle Profilet (GR U - also known as Uncle Prof.) and Aunt Rubye (GR A) Couillard resided here from the mid-to-late 1930s until Rubye's death in 1979. Uncle Prof. died in 1969. Uncle Prof. built Sunnyside, his Lake St. John Cabin, with help from Uncle Sonny and Uncle Joe Sanguinetti, and others.
	13	711	North Union St.	Pat & Edit (Profilet) Burns' Home	Edit Profilet Burns was the daughter of Clarence Julienne Profilet, a brother to Doris Sanguinetti's mother, Mary Lacoste Profilet, which makes her a 1st cousin 2x removed (or 3x removed for children of Johnny Sanguinetti's generation.) She and her husband "Uncle" Pat Burns lived in this house until their deaths.
	14	105	Shadyside St.	John Quegles & Eva (Sanguinetti) Couillard's Home	[Tour Guide Note: at the southwest corner of North Rankin and Oak Sts. Looking in a northeasterly direction. The house at 105 Shadyside St. is one block east and three blocks north.] Quegles Couillard (Grand Uncle), the St. Joseph Catholic High School Basketball Coach and brother of Doris Couillard Sanguinetti (GR M) married Eva Sanguinetti (GR A), the half sister of our Grandfather John H. Sanguinetti. (So, one of our relatives married another relative. This marriage made Quegles and Eva double first cousins to Uncle Sonny Sanguinetti and all of his siblings. So how did this come about? After our Great Grandfather, John H. Sanguinetti lost his wife, Lizzie McInnerney (G GR M) two days after giving birth to John H. Sanguinetti, Jr., our Grandfather, he remarried Katie Meath and had four more children: Eva, Richard, Mrs. L. C. Gremillion of Baton Rouge, and Kathleen. These children were half-brothers and sisters to our Grandfather John Sanguinetti.) Now back to 105 Shadyside - Quegles and Eva Couillard lived at 105 Shadyside until their deaths. The house was inherited by Kathleen Couillard Helton and Joan Couillard Hewitt in 1972.
G	15	707	North Rankin St.	J. P. & Francis (Sanguinetti) Trosclair's Home	The Trosclair's lived here from 1967 - 2002. We attended a lot of fun parties here.
	16	708	North Rankin St.	James & Abbie (Sanguinetti) Arnold's Home	The Arnold's lived here from 1967 - 2000. There were a lot of neighborhood football and basketball games played in this yard.
	17	706	North Rankin St.	F. P. & Mary Alyce (Memshaw) Puderer Residence	This apartment (the one on the right side of the duplex) was one of the residences of Pat and Mary Alyce Puderer. Aunt Stella was a toddler when Aunt Patsy (Puderer) Decell/Irwin was brought home from the hospital to this her first residence.

H	18	701	North MLK Drive (Pine St.)	D'Evereux Hall Orphan Asylum	[Tour Guide Note: at the intersection of North Rankin and B Sts. looking towards Cathedral School. See picture on Page PIC 2.] The property for D'Evereux Hall Orphan Asylum acquired in the late 1850s covered 35 acres on the Northwest corner of Aldrich & Pine Sts. D'Evereux Hall was situated on the highest point in Natchez, the hill between the Cathedral school buildings and the football stadium. D'Evereux Orphanage opened in 1860. John B. Quegles (GGG GR U) and Margaret, his wife (GGG GR A), helped acquire this property, and John was one of the original Board Members. Profilet Couillard (GR U) also served as a Board Member. Now the entire property is the site of Cathedral School and all of its facilities.
H	19	701	North MLK Drive (Pine St.)	Cathedral School	Attended by many Sanguinetti cousins.
I	20	403	North Union St.	John A. Couillard	This was the John A. Couillard Family Home. John is our Great, Great Grandfather. He owned Maitland Plantation, approximately 15 miles northwest of Ferriday, LA. This house became the permanent (in-town) residence of John Couillard's family in 1879, thus he was considered an absentee landlord commuting to Maitland Plantation when needed. John's son, James Gilbert Couillard, who also lived in this house, was our Great Grandfather and married Mary Lacoste Profilet, our Great Grandmother. [See PIC 8 & 9.]
	21	404	North Union St.	Russell/Tullos Home	This was the home of Martha Russell and her sister and brother-in-law, Nannie and Eddie Tullos, who were first cousins to Mary Alyce (Barland/Whodine) Puderer. The Sonny Sanguinetti family stopped here on Christmas mornings prior to going to Liberty Hall for the traditional Sanguinetti Family Christmas gathering and dinner.
	22	613	Jefferson Street	King's Tavern (Bledsoe House)	King's Tavern is now owned by Doug and Regina Charboneau and operated as a restaurant, liquor store and rum distillery. It is the oldest Building in Natchez, standing before 1789. Throughout its distinguished history, it has operated as a tavern, stage stop and mail station near the end of the historic Natchez Trace. The more formal end of the Natchez Trace was below Connelly's Tavern (the second landmark on our tour).
J	23	700	Jefferson St.	St. Mary's Orphanage	[Tour Guide Note: at the Southeast corner of Jefferson and North Rankin Sts. See picture on Page PIC 2.] On this site (vacant lot) stood St. Mary's Orphanage for girls. John B. Quegles (GGG GR U) was one of the original Board Members. Profilet Couillard (GR U) also served as a Board Member. The Santa Clause Committee which tours Natchez on Christmas Eve making many charitable stops, has included our Grandfather John H. Sanguinetti, our Grand Uncle Profilet Couillard, Uncle Sonny Sanguinetti, Johnny Sanguinetti, and my brothers, Pat, David and Randy Cooley, made one of the charitable stops here and at D'Evereux Hall on Christmas Eve.

K	24	1117	Main St.	Joseph Quegles Home	<p>On May 2, 1812 Joseph Quegles (GGGG GR F) bought this property from James McConnell & Samuel Patterson. It is believed Joseph Quegles and his wife, Louise Melanie (Adam) (GGGG GR M) Quegles, lived on this property off and on between 1812 and 1819. Melanie Adam Quegles was the daughter of Louis Adam and was born and raised in the New Orleans French Quarter. Louis Adam, Melanie's father and our GGGGG GR Father, built a house in the French Quarter at 722 Toulouse St. in 1788. [See PIC 11.] The house was sold by Louis' widow in 1805 and was subsequently bought/sold many times through the years. An interesting historical note is "in the 1930's the house was opened to boarders, and for a short time Tennessee Williams lived high up in a garrett (attic) room." The house is still standing and is now part of the Historic New Orleans Collection and used for their administrative staff offices. The Historic New Orleans Collection Museum including the Louis Adam House courtyard are open to tours from their Royal St. entrance. Now back to this house on Main street - In 1817, Joseph and Melanie sold this property to Melanie's brother, Lucien Adam, and acquired it back in 1818. On June 29, 1820 (seven days after Joseph Quegles acquired the Manuel Garcia de Texada Plantation) Joseph Quegles and Melanie sold this property to Joseph Texada (Manuel's son) for \$12,000. [Additional information about Manuel Garcia de Texada, his son Joseph, and the Texada owned Plantation will be presented when our walking tour goes down Washington St.]</p>
	25	115	Arlington Ave.	F. P. & Mary Alyce (Memshaw) Puderer Residence	<p>Mary Estelle (Puderer) Sanguinetti and Patsy (Puderer) Decell lived in this house after they lived on North Rankin St. They moved when Memshaw and Pat Puderer inherited the house at 408 South Union St. from the Whodine's.</p>
L	26	117	South Pine St.	Liberty Hall	<p>[See picture on Page PIC 3.] Mary Lacoste Profilet Couillard (G GR M) in her Last Will left Liberty Hall to two of her daughters, Doris Couillard Sanguinetti (GR M) and Natalie Couillard Scruggs (GR A). Doris bought Natalie's share, which Natalie used the funds to buy 612 North Pearl Street. Liberty Hall passed through the Sanguinetti children to Uncle Will and Aunt Meme Whitam. The house is now owned and occupied by cousins Greg and Lisa Whitam. [See picture on Page PIC 10.]</p>
M	27	308	South Rankin St.	Peter & Sherra Arnold's Home	<p>[Tour Guide Note: at the Northeast corner of Washington and South Rankin Sts.] The house at 308 South Rankin is presently the home of our cousins Peter & Sherra Arnold and the former rental residence of Regina & Doug Charbonneau.</p>
M	28	704	Orleans St.	F. P. & Mary Alyce (Memshaw) Puderer Rental House	<p>[Tour Guide Note: at the Northwest corner of Washington and South Rankin Sts. looking south and around the Northeast corner of Orleans and South Rankin Sts.] This apartment house was owned by Pat and Mary Alyce Puderer and was the first residence of Sonny & Mary Estelle (and Johnny) Sanguinetti between 1951 and 1954.</p>

N	29	508	Washington St.	Peter Isler House	[Tour Guide Note: in front of the historical marker at the NW corner of Washington and South Union Sts.] Peter Isler built this house about 1818. He served as an official printer for the Spanish territorial government and founded the Mississippi Republican newspaper. Joseph Quegles (GGGG GR F) and his wife Melanie Adam (GGGG GR M) purchased this house from Peter Isler on March 4, 1819 and lived here until their deaths. They had 7 children, Maria Rosa, Maria Melanie Francisca Catarina, Josephine, Mary Louise, Clara, John Baptiste, and Euphemia Provan. John J. Audubon, the distinguished Naturalist and Painter, lived in an annex of this house while teaching French, music and drawing to Joseph Quegles' three eldest children. [See PIC 7.] Louis Emile Gustav Profilet ("The Silversmith") (GGG GR F), a native of France, settled in Natchez during the 1820's. In 1830, he married Melanie Quegles (GGG GR M) and after the death of her father, Joseph Quegles, Emile and Melanie Profilet lived in this house.
N	30	510	Washington St.	Van Court Townhouse	This lot was owned by Joseph Quegles (GGGG GR F). There are conflicting records as to when the house was built. Historical drawings of the house indicate it was built in 1817. The plaque in front of you indicates that James Ferguson married Joseph and Melanie Quegles' daughter, Josephine Quegles (GGG GR Uncle & Aunt), and built the Van Court Town House about 1835. Records also indicate that this house was once the home of Dr. Emile Profilet. Additional research is required to determine the ownership changes.
N	31	600	Washington St.	Botto House	John B. Quegles (GGG GR U) bought this house in 1878. Paul A. Botto, one of the founders of the Natchez Democrat, married John's daughter Mary Quegles, our 1st cousin 4x removed. An even more interesting fact is - Richard and Dora Beard rented this house from Miss Mary (Quegles) Botto after the death of her husband, Paul Botto. Our Great Grandmother, Lizzie McInnerney, Dora Beard's half sister, lived with Richard and Dora in this house. Our Great Grandfather, John H. Sanguinetti, married Lizzie McInnerney in this house. Unfortunately, Lizzie McInnerney Sanguinetti died giving birth to their son, John H. Sanguinetti, Jr. (Johnny) (GR F). Before her anticipated death, Lizzie asked her half sister Dora Beard to raise Johnny which she did until past his second birthday. At the request of Johnny's Vicksburg-resident Sanguinetti Aunts (Lizzie, Annie, Delia and Lena Sanguinetti), Johnny was sent for a second visit after his second birthday and they decided to take custody of him and raised him in Vicksburg until his maturity. Another interesting note: Mary's sister, Francis Melanie "Fannie" Quegles, married Paul's brother Louis, who like his father-in-law, John B. Quegles, was a successful and respected businessman. Louis may have worked for his father-in-law at the Mississippi Cotton Company on North Canal as he is documented as being vice president of the "Cotton Compress", vice president of the "Cotton Mills" and vice president of the First Bank of Natchez.

	32	408	South Union St.	Sonny & Mary Estelle Sanguinetti's Home	[Tour Guide Note: from the Northwest corner of Washington and South Union Sts. looking south a block and a half.] This house was originally owned by Charles J. and Stella B. Whodine and inherited by Mary Alyce Puderer. It became the residence of Uncle Sonny and Aunt Stella in 1954 after Aunt Patsy (Puderer) Decell/Irwin married Ralph Clark Decell and move to 717 North Pearl St.
	33	209	South Union St.	Empty Lot	John B. Quegles (GGG GR U) owned this now vacant lot. Presumably there was a house on this lot at some point in the past. Research is still required to determine its full history.
O	34	107	South Union St.	St. Mary's Basilica	Forty-six laymen served as trustees of St. Mary's Parish between 1818 and 1839. Among these were Joseph Quegles (GGGG GR F), Louis Emile Gustave Profilet (GGG GR F), and Manuel Garcia de Texada. Louis Emile Profilet (The Silversmith) served three terms as a parish trustee between 1829 and 1833. John B. Quegles (GGG GR U) was a successful businessman and one of the pillars of St. Mary's Parish throughout the nineteenth century. He served seven terms as a parish trustee; he delivered the welcoming address to several bishops including the 1881 address to Bishop Francis Janssens; he served as a founding board member of the two local Catholic orphanages and assisted with several major fund-raising drives for their benefit. He and his wife, Margaret, helped the parish obtain property for D'Evereux Hall and the "Brother's School" (St. Joseph's Catholic High School). [See the pictures on Pages PIC 5 & 6.] The John B. Quegles Estate bequeathed the Blessed Mother's Altar to the Cathedral. The Nativity of Christ (stained glass window) was given by John B. Quegles in memory of his wife Margaret and his son, Joseph Quegles in 1884.
P	35	522	Main Street	Cathedral Elementary School	[Tour Guide Note: at the Southwest corner of South Union and Main Sts.] On July 5, 1862, Bishop Elder, with an eye to the future, purchased this corner property directly across from the Cathedral from Mr. and Mrs. John B. Quegles (GGG GR U) for a proposed school for boys. So, the original Cathedral School was built and operated on this corner.
Q	36	101	North Commerce St.	Pat's Luncheonette & Bar	[Tour Guide Note: from the Southeast corner of Main and South Commerce Sts.] Pat Puderer (maternal GR F) operated Pat's Luncheonette & Bar between (approximately) 1943 to 1945. It was located at 101 North Commerce, which is the building across the street on the Northeast corner. He also operated Pat's Eats (a drive-in on HWY 61 N near the Windmill Motel) from about 1942 to 1944.
R	37	421	Main St.	Old South Café	[Tour Guide Note: from in front of Darby's on Main St.] Pat Puderer also operated the Old South Cafe (across Main St. at 421) between 1945 to 1953. Simultaneously, he and Mary Alyce (Memshaw) Puderer (maternal G M) operated the Windmill Restaurant. Pat Puderer died in 1950 and Memshaw ran the Old South Cafe until she sold it in 1953.

R	38	410	Main St.	Natchez Building & Loan	This building owned and occupied by Darby's was early on the Natchez Building & Loan (NB&L) offices, where Uncle Profilet Couillard (GR U) worked as Secretary/Treasurer from the late 1930s until his death in 1969.
S	39	400	Main St.	The Silversmith's Shop	Louis Emile Profilet (GGG GR F) had a successful business as a merchant who brought in wholesale merchandise from Europe and sold it. He also was a successful Silversmith, which he sold from his shop. Pieces of his silver bearing the Profilet name are owned by members of the Sanguinetti family and can also be found among the antique silver of Natchez families.
	40	109	South Pearl St.	Federal Courthouse	[Tour Guide Note: look to the right of the main front door.] John H. Sanguinetti (GR F) is listed among the veterans on the WWI Veterans Memorial Plaque.
	41	316	State St.	Former site of Ketchings Office Supplies	[Tour Guide Note: From the Northeast corner of State and South Pearl Streets looking diagonally across the intersection to the Juvenile Court House.] Doris (Couillard) Sanguinetti (GR M) worked at Ketchings as the manager of the gift shop section. Uncle Henry Arceneaux worked as a book binder. Doris introduced Henry to her daughter Aunt Dottie (and as they say, the rest is history!).
T	42	202	South Commerce St.	St. Joseph's Catholic High School	[Tour Guide Note: The lot on the Southwest corner of State and South Commerce Sts. where the Episcopal parking lot is located.] St. Joseph's Catholic High School sat on this corner facing East. [See the picture on Page PIC 4 portraying the 1948/1949 Year Book Staff on the front steps of the High School. Mary Estelle (Puderer) Sanguinetti (is pictured top right) and Patsy (Puderer) Irwin (is pictured bottom left).] This property is one of the highest points in Natchez. Many Couillards, Quegles, Profilets and Sanguinettis attended St.
	43	209	South Commerce St.	Jeanne (Germueller) Sanguinetti's residence	Aunt Jeanne Sanguinetti and her sister, Sissy Gray, lived in this house as children.
U	44	222	South Wall St.	Texada	Manuel Garcia de Texada was an attorney and a prominent member of the Spanish Territorial government of Natchez. His home was used for many government meetings when Natchez was under Spanish rule. His son Joseph Texada married Mary Consaly (Gonzales ?) Quegles, who was Joseph Quegles' (GGGG GR F) first wife, after Joseph divorced her. Manuel Garcia de Texada owned lots of property/land around Natchez. In 1820, Joseph, Manuel's son, and his wife, Mary, Texada sold to Joseph Quegles (GGGG GR F) a tract of land south of Natchez believe to have been Majorca Plantation according to the 1891 map of Natchez Plantations (see Plantation Map on Pages MAP 1 & 2.) As you will hear at our next landmark stop, Joseph and Mary resided at Majorca Plantation, then presumably moved to and lived at 1117 Main St. (the 24th landmark on our tour) just after the sale of Majorca Plantation to Joseph Quegles.

V	45	201	Washington St.	Providence Plantation and Majorca Plantation	[Tour Guide Note: from the Northeast corner of South Canal and Washington Sts. looking "2 miles southwardly from NZ") June 20, 1820 - This deed was given by Joseph Texada and his wife Mary to Joseph Quegles (GGGG GR F) for the sum of \$20,000 for all of that tract of land containing (approximately 336 acres) 2 miles southwardly from Natchez, being the same tract of land owned by Manuel Garcia de Texada in his lifetime and now owned and occupied by (Joseph and Mary Texada), lying on the northwest side of St. Catherine's Creek in Adams County. Then on December 7, 1823 William Hill and his wife sold to Joseph Quegles (GGGG GR F) land for \$4,000. It contained 169 acres, more or less, and was part of Providence Plantation which was the property of William Scott deceased and apparently according to the deed transfer description, adjacent to land already owned by Joseph Quegles. JHS Note: Based upon the Natchez Plantation map dated 1891 (71 years later) on Pages Map 1 & 2., and the descriptions above, I believe that Joseph Quegles owned what is identified as Majorca Plantation notated as owned by Mrs. O K Fields in 1891. It is reasonable to assume that Manuel Garcia de Texada from Spain named his plantation after the Spanish Island of Majorca and he may have immigrated from there originally; and he may have also had family ties to our Majorca Spain Quegles ancestors before arriving in Natchez. More research is required to substantiate this assumption. [To go to, or pass through these Plantations - take Government Fleet Road south, turn left on Providence Road. Take River Terminal Road towards the MS River, turn right on Majorca Road.]
W	46	108	Washington St.	Richard "Jake" Sanguinetti Home	This is the Richard "Jake" Sanguinetti home. Jake Sanguinetti was the half-brother of John H. Sanguinetti (GF). The house was inherited by his daughter, Cathy, and subsequently sold.
X	47	205	South Broadway Street	Observation pad above the pumping station across Broadway St. from Joe Meng's Law Office overlooking the MS River	[Tour Guide Note: On the observation pad above the pumping station across Broadway St. from Joe Meng's Law Office overlooking the MS River.] As has already been demonstrated, Joseph Quegles was a very successful merchant and businessman. He accumulated a lot of wealth including the acquisition of many pieces of property around Natchez. Several that are interesting acquisitions that we did not see on our tour are: 1) On March 9, 1809, Joshua Vail sold to Joseph Quegles a house and lot at the Natchez landing. 2) Joseph Quegles bought a parcel of land below the bluff for \$250 recorded Dec. 30, 1812 from J. Walton and his wife being part of a land grant by the Spanish Government to Rebecca McCabe. My best guess is this property was most likely among the several blocks that used to exist between Silver St. and the MS River.

					<p>3) Recorded Oct. 3, 1814, Melanie Adam Quegles purchased property "on the Bluff" between the lots of Stephen Minor, who was one of the Spanish Territorial Governors; and the Estate of Poltzer Schilling. The property was sold Sept. 1, 1816 and described as bounded on the Southwest by lands owned by Stephen Minor, (bounded) on the Southeast by the public highway, (bounded) on the Northeast by lands owned by John Taylor, and (bounded) on the Northwest by the river bluff. This is very interesting because it indicates that Joseph and Melanie owned property on the bluff overlooking the river. If the house faced the river (a logical assumption), then it generally faced Northwest. If on the Southeast it bordered a "public highway", my best guess is the public highway was/is Broadway St. According to the 1891 map of Natchez, there were residential lots on the bluff between Madison St. and Jefferson St. backing up to North Broadway. Additional research is required to identify more specifically where this property was.</p>
--	--	--	--	--	--

Sanguinetti Family Ancestors Highlighted on Natchez Historical Landmarks Walking Tour

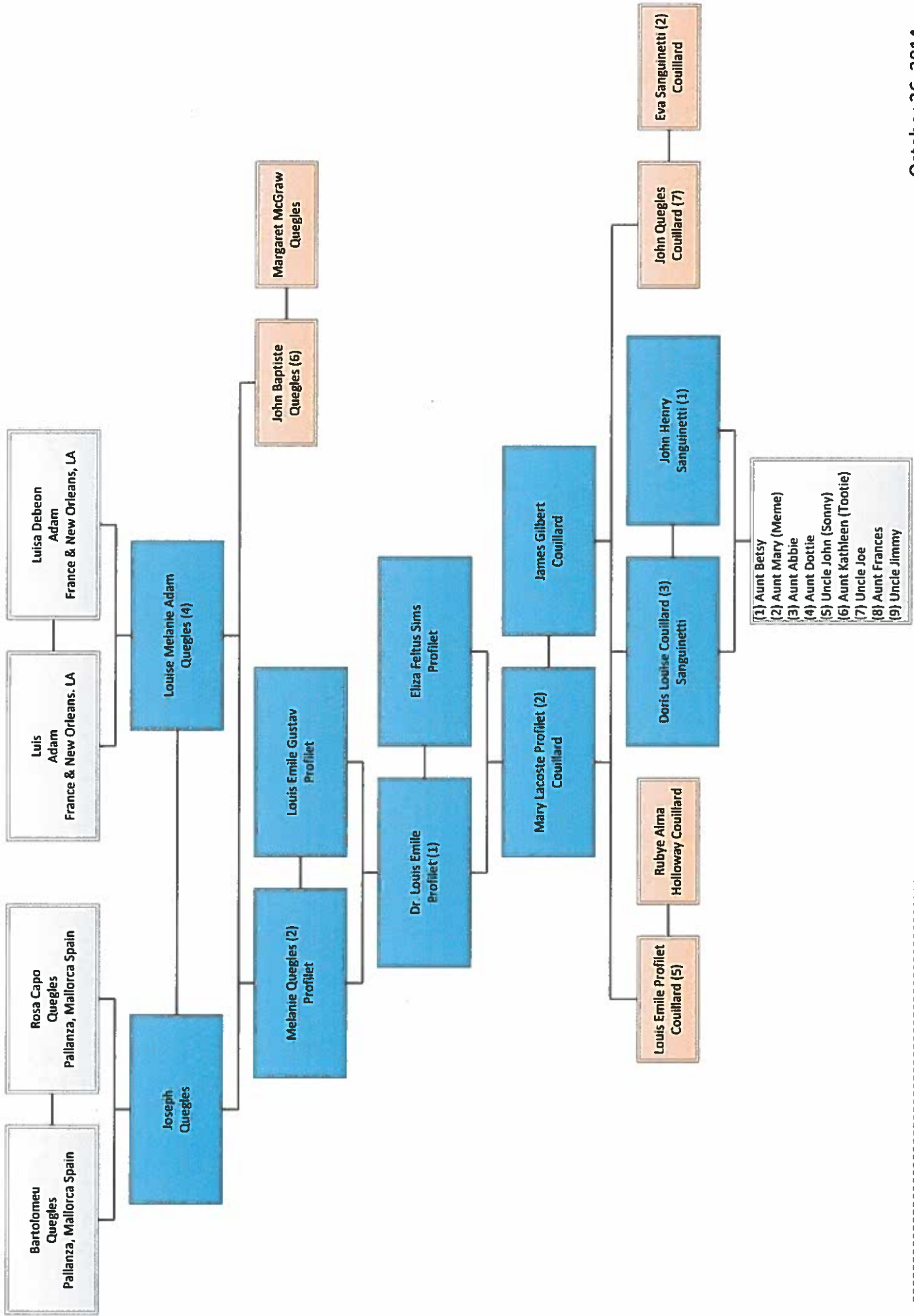

Relationship	Child No.	Ancestor/Relative	(Birth - Death)	Birth Place - Burial Location
GGGG GR F		Joseph Quegles	(1775 - 1830)	b. Pallanza, Island of Majorca, Spain - d. Natchez, MS
GGGG GR M	(4)	Louise Melanie Adam	(1788 - 1831)	b. New Orleans, LA - d. Natchez, MS
GGG GR M	(2)	Maria Melanie Francisca Catarina Quegles	(1812 - 1836)	b. Natchez, MS - d. Natchez, MS
GGG GR F		Louis Emile Gustav Profflet	(1801 - 1868)	b. France - d. Natchez, MS
Husband		James Ferguson		
GGG GR A	(3)	Josephine Quegles	(1814 - 1837)	b. Natchez, MS - d. Natchez, MS
GGG GR U	(6)	John Baptiste Quegles	(1820 - 1903)	b. Natchez, MS - d. Natchez, MS
GGG GR A		Margaret McGraw	(xxxx - 1883)	d. Natchez, MS
1st C 4x rem	(2)	Mary Quegles	(1848 - 1925)	b. Natchez, MS - d. Natchez, MS
Husband		Paul A. Botto	(1840 - 1879)	d. Natchez, MS
1st C 4x rem	(3)	Frances Melanie "Fannie" Quegles	(1850 - 1914)	b. Natchez, MS - d. Natchez, MS
Husband		Louis Botto	(1838 - xxxx)	d. Natchez, MS
GG GR F	(1)	Louis Emile Profflet, M.D.	(1834 - 1898)	b. Natchez, MS - d. Natchez, MS
GG GR M		Melanie Elizabeth Sims	(1842 - 1899)	b. Gallatin, MS - d. Natchez, MS
G GR M	(2)	Mary Lacoste Profflet	(1868 - 1940)	b. Natchez, MS - d. Vicksburg, MS
G GR F		James Gilbert Couillard	(1869 - 1906)	b. Maitland, LA - d. Natchez, MS
GRA	(1)	Natalie Marie Couillard	(1893 - 1985)	b. Natchez, MS - d. Natchez, MS
Husband		John Scruggs (1)	(1884 - 1940)	d. Natchez, MS
Husband		Bill Luscombe (2)	(1909 - xxxx)	b. Liverpool, England, d. Natchez, MS
GR M	(3)	Doris Louise Couillard	(1896 - 1956)	b. Natchez, MS - d. Natchez, MS
GR F		John Henry Sanguinetti	(1892 - 1954)	b. Natchez, MS - d. Natchez, MS
GR U	(5)	Louis Emile Profflet Couillard	(1899 - 1969)	b. Natchez, MS - d. Natchez, MS
Wife		Rubye Alma Holloway	(1903 - 1979)	b. Winnsboro, LA - d. Natchez, MS
GR U	(7)	John Quegles Couillard	(1903 - xxxx)	b. Natchez, MS - d. Natchez, MS
1/2 S to GR F	(2) (1)	Eva Sanguinetti Couillard		b. Natchez, MS - d. Natchez, MS

MAP of the
CITY OF
NATCHEZ & SUBURBS
ADAMS COUNTY
Mississippi
1891

Drawn by
Ed. T. Beckwith
City & County Engineer



Scale of Feet
0 100 200 300 400 500 600 700 800 900 1000

Legend
Blue Water
Green Parks
Yellow Commercial
Pink Residential
Black Dotted Areas

High Water
1887
1888
1889
1890
1891

Street Improvements
1887
1888
1889
1890
1891

City Officers
Mayor
Council

City Officers
Mayor
Council

City Officers
Mayor
Council

City Officers
Mayor
Council

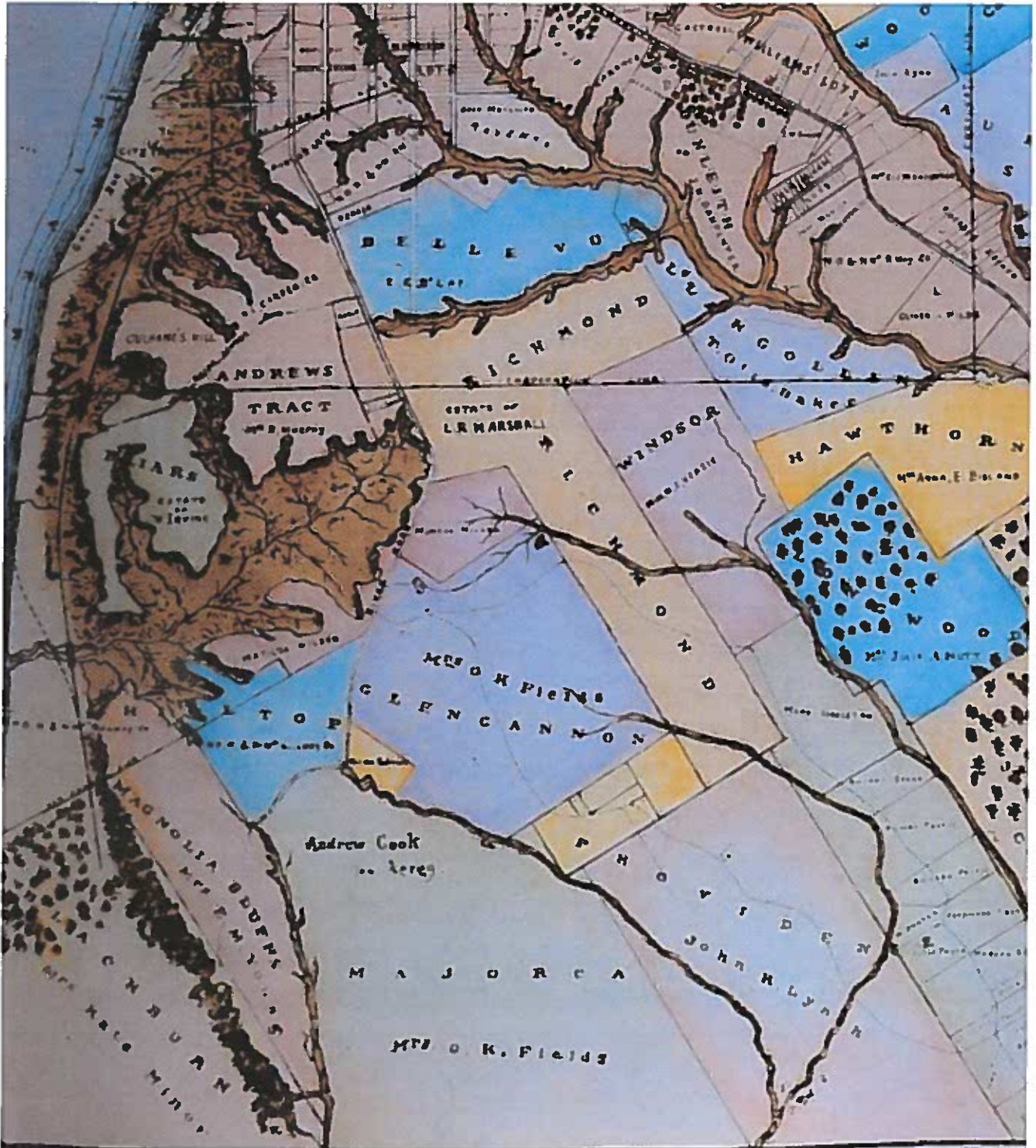

MAP 2

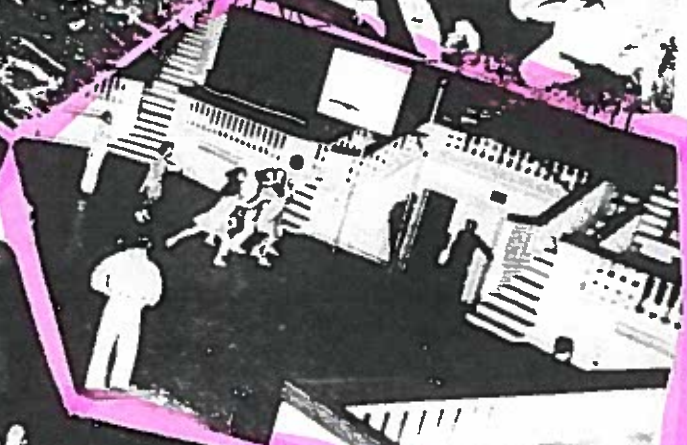

Court Scenes

D'Evereux Hall

Natchez, Mississippi



PIC 2

St. Mary's Orphan Asylum

Natchez Mississippi

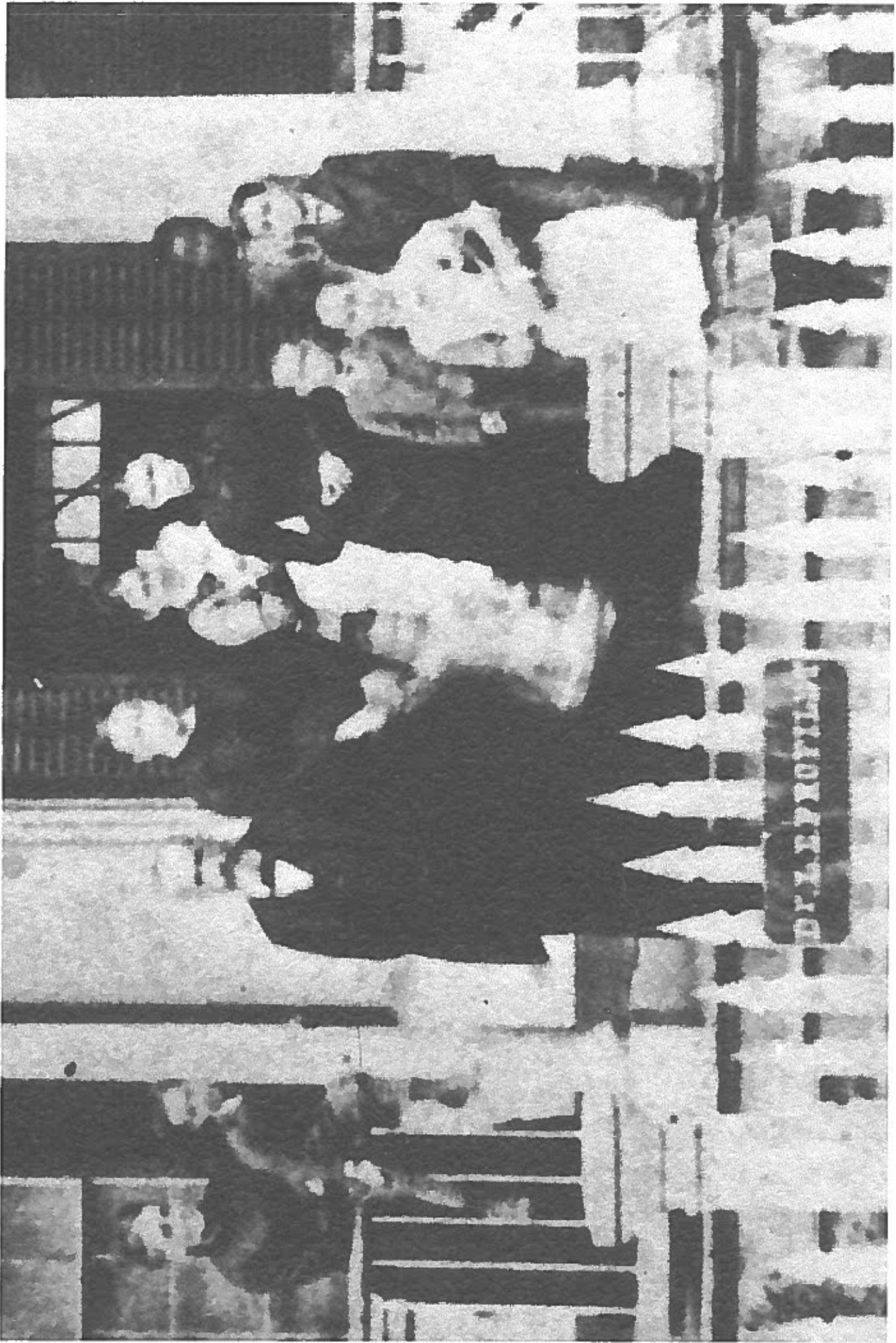

Liberty Hall. Dr. Profilet and His Family After 1867.

The Staff

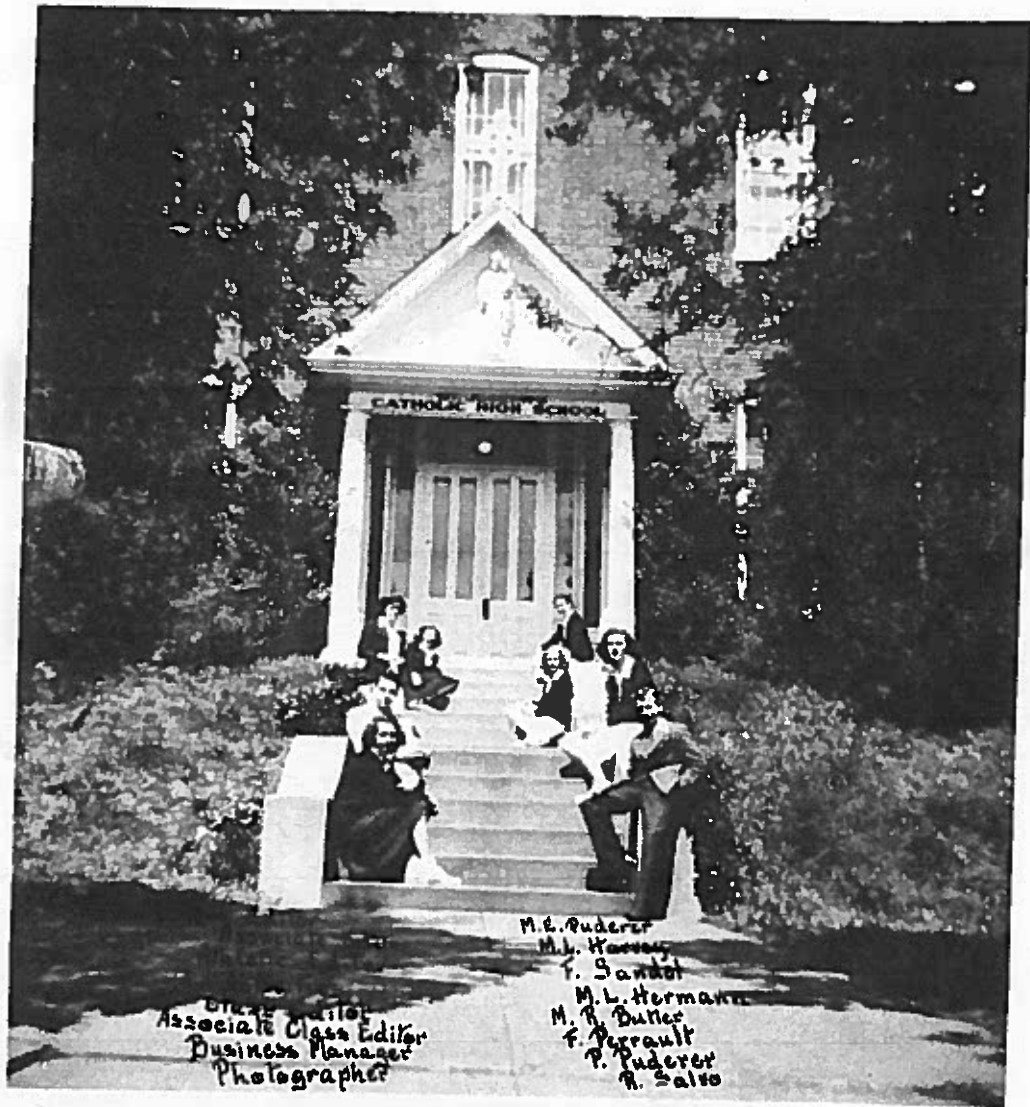

Chief Editor
Associate Class Editor
Business Manager
Photographer

M. E. Puderer
M. L. Harvey
F. Sandoz
M. L. Hermann
M. R. Butler
F. Perrault
P. Puderer
R. Salvo

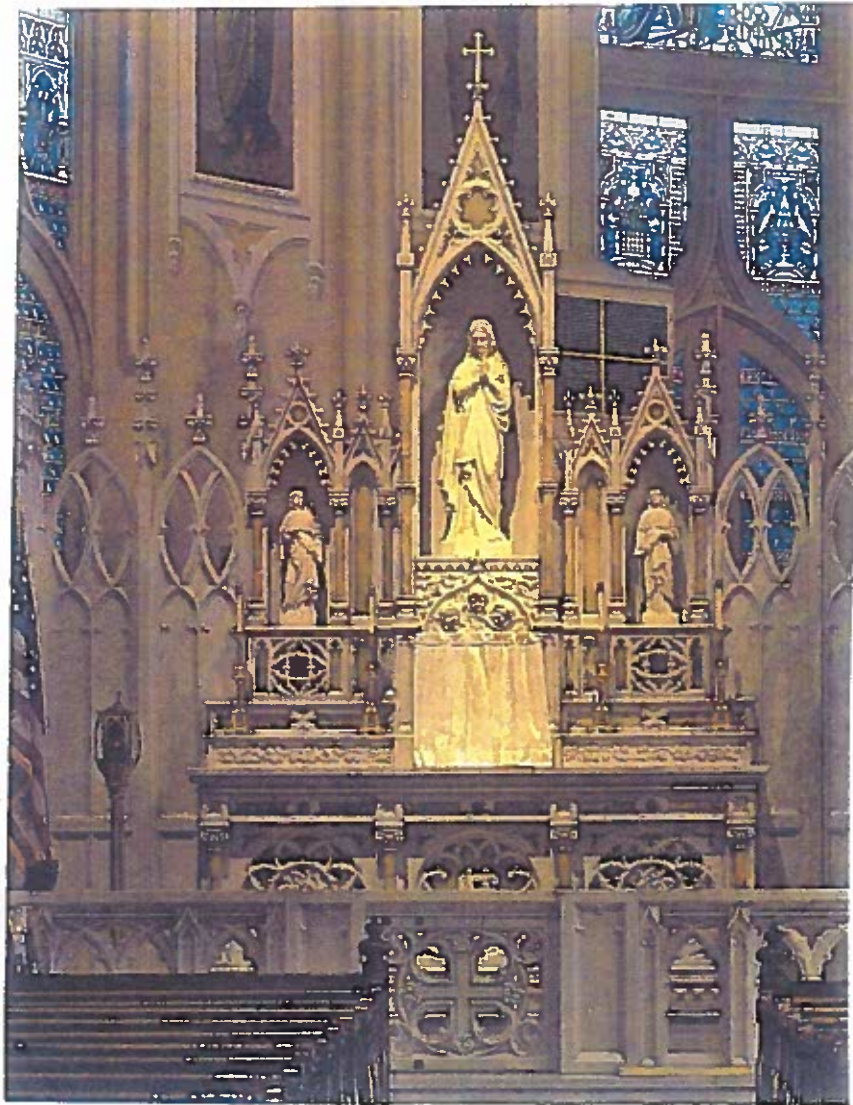

*The left side altar dedicated to MARY in 1903 in memory of John B. Quegles
(see inscription on the side of the altar)*

JOHN BAPTIST QUEGLES, unlike three of his older sisters who were born in New Orleans was born in Natchez, the son of Spanish merchant, planter and early trustee JOSEPH QUEGLES and his French wife MELANIE ADAM of New Orleans. He was baptized in the old Spanish Church on August 3, 1820. In 1843 Bishop Chanche presided at John's marriage to Margaret McGraw, daughter of another early trustee. The couple's six children were baptized at St. Mary's between 1844 and 1858. JOHN BAPTIST QUEGLES was a successful business man and one of the pillars of St. Mary's throughout the nineteenth century. He served seven terms as a parish trustee between 1850 and 1861; he delivered the welcoming address to several Bishops including the 1881 address to Bishop Francis Janssens; he served as a founding board member of the two local Catholic orphanages and assisted with several fund raising drives. He and his wife helped the parish obtain property for D'Evereux Hall and the Brothers' School. JOHN BAPTIST QUEGLES died in Natchez in 1903.



The Nativity of Christ - 1884

This window which was crafted by Tiroler Glasmalerei in Innsbruck, Austria was given by John B. Quegles in memory of his wife Margaret Quegles and his son Joseph Quegles



Melania Francisca Catarina Quegles
1812 - 1836



Louis Emile Gustave Profilet
1801 - 1868



James Gilbert Couillard



Mary Profilet Couillard

1. James Gilbert Couillard, Jr.
1894 - 1937
2. Natalie Couillard Scruggs Luscombe
1893 - 1985
3. ^{Louis & Miff} Charles Profilet Couillard
1899 - 1969
4. Jefferson Weast Couillard
1901 - 1974
5. Doris Couillard Sanguinetti
1896 - 1956
6. Ellen Imelda Couillard Snyder Fisher
1897 - 1971

Not pictured: John Quegles Couillard





John and Doris Couillard Sanguinetti
John Born-1889 Died 1954
Doris Born 1896 - Died 1956

Frances Trosclair

From: <cscottmay@att.net>
To: "Frances Trosclair" <fan@bkbank.com>
Sent: Tuesday, March 19, 2002 4:07 PM
Attach: Louis Adam House 1.jpg
Subject: LOUIS ADAM HOUSE in NEW

This house at 722 Toulouse Street in the French Quarter was built in the 1780's by my great great great great grandfather Louis Adam whose father had come to New Orleans from Orleans, France. This is where he and his wife Louise DeBeon lived until after his death in 1803. This is where their daughter my great great great grandmother Louise Melodie Adam was living at the time she married my great great great grandfather Joseph Quegles who came to New Orleans from Palma, Majorca in the late 1700's. The house has recently been restored and now belongs in the Historic New Orleans Collection.
Charles Scott May



3/20/02

Pic 11

Van Court House
Natchez, Miss.

17-7
H.A.B.S. No. ~~Mississippi~~
HABS
MISS.
1. NATCH
3-

PHOTOGRAPHS
WRITTEN HISTORICAL AND DESCRIPTIVE DATA
DISTRICT OF MISSISSIPPI

Historic American Buildings Survey
A. Hays Town, District Officer
Jackson, Miss.

THE VAN COURT HOUSE
Natchez, Adams County, Mississippi

HABS
MISS.
1- NATCH.

Owner (Or Custodian)

Mr. and Mrs. Joseph Seal

Date of Erection

1817

Architect

Builder

Present Condition

Good

Number of Stories

Two and one half

Materials of Construction

<u>Foundation</u>	Brick and Cement
<u>Floors</u>	
<u>Exterior Walls</u>	Brick Stucco
<u>Interior Walls</u>	
<u>Roof</u>	Slate shingle pitched

Other Existing Records

Inside Chimneys. Rear of house is weather-boarded.

Additional Data

This house was once the home of Dr. Milla Proflette. Unusual dormer windows and fancy lace-like iron grill front entrance.

W 8/1/21

VANCOURT HOUSE

510 - Washington Street

NATCHEZ ADAMS COUNTY MISSISSIPPI

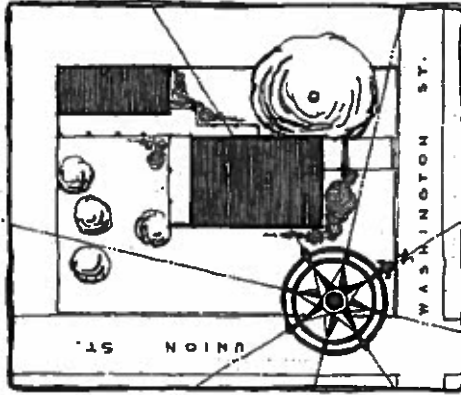

MAP SHOWING LOCATION

HISTORIC AMERICAN BUILDINGS SURVEY
U.S. DEPARTMENT OF THE INTERIOR
NATIONAL PARK SERVICE
BRANCH OF PLANS AND DESIGN

APPROVED FEBRUARY, 1954
DRAWING APRIL, 1954
REVISIONS



DESIGNED BY
DRAWING BY

Edgerton
S. L. Smith

DISTRICT NO. 17 - MISSISSIPPI
A. PARKS TOWN - DIST. OFFICER
FIELD OFFICE
TERRITORIAL CONSULTANT - HOWARD L. WALKER
FORWARD A. WALKER - REPORT NO. 1000
EXHIBIT NO. 1000 - DISTRICT NO. 17

PROJECT NO. **177**

INDEX NO. MISS. 1-Natch 3

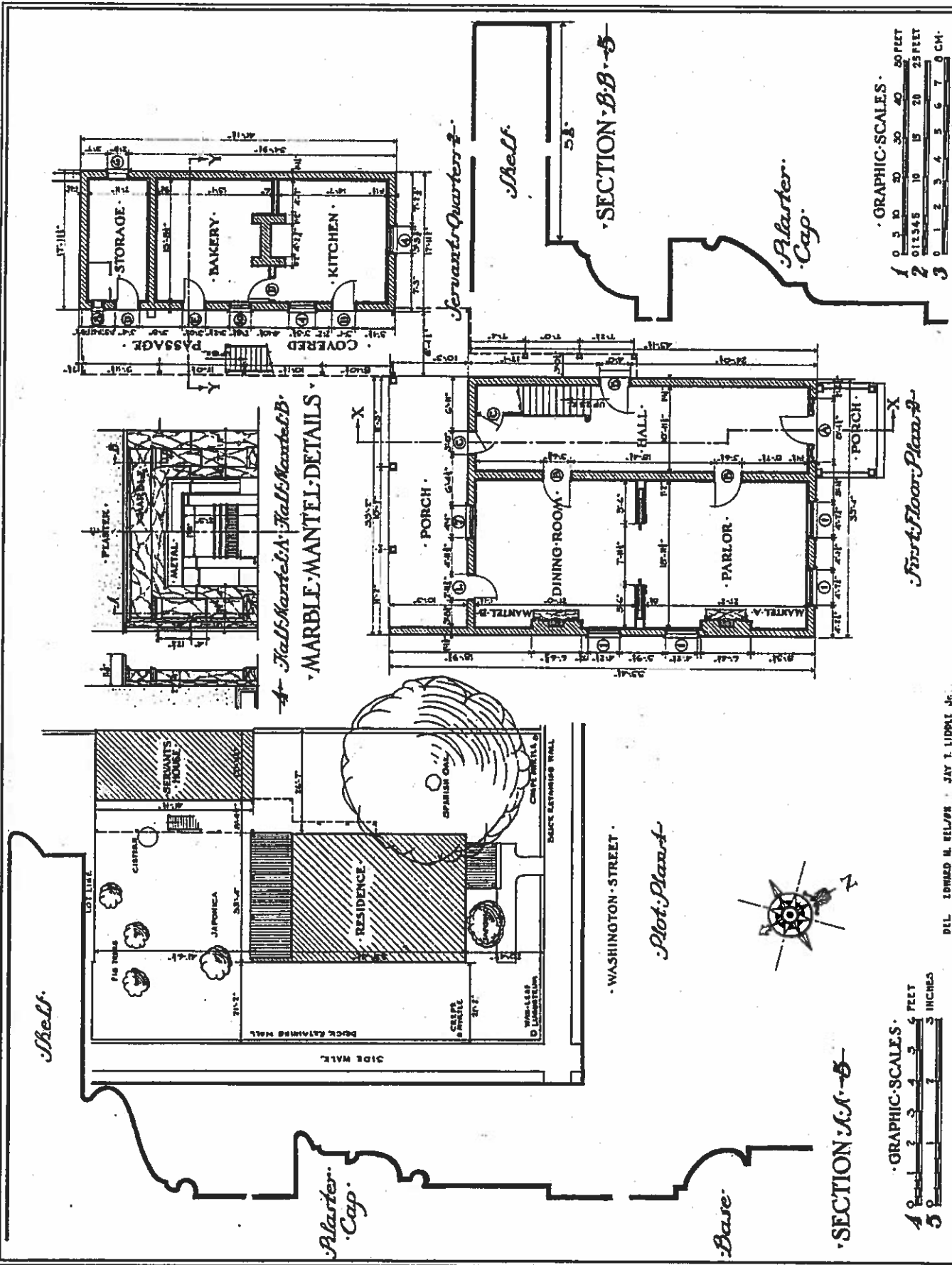

17-7
FEB. 1934

HISTORIC AMERICAN
BUILDINGS SURVEY
SHEET 1 OF 6 SHEETS



VAN COURT HOUSE 510 WASHINGTON STREET
NATCHEZ, ADAMS COUNTY, MISSISSIPPI, U.S.A.

DEL. EDWARD H. BEL/RS · JAY T. LIDOLE, JR.

U.S. DEPARTMENT OF THE INTERIOR
OFFICE OF NATIONAL PARKS, BUILDINGS, AND RESERVATIONS
BRANCH OF PLANS AND DESIGN

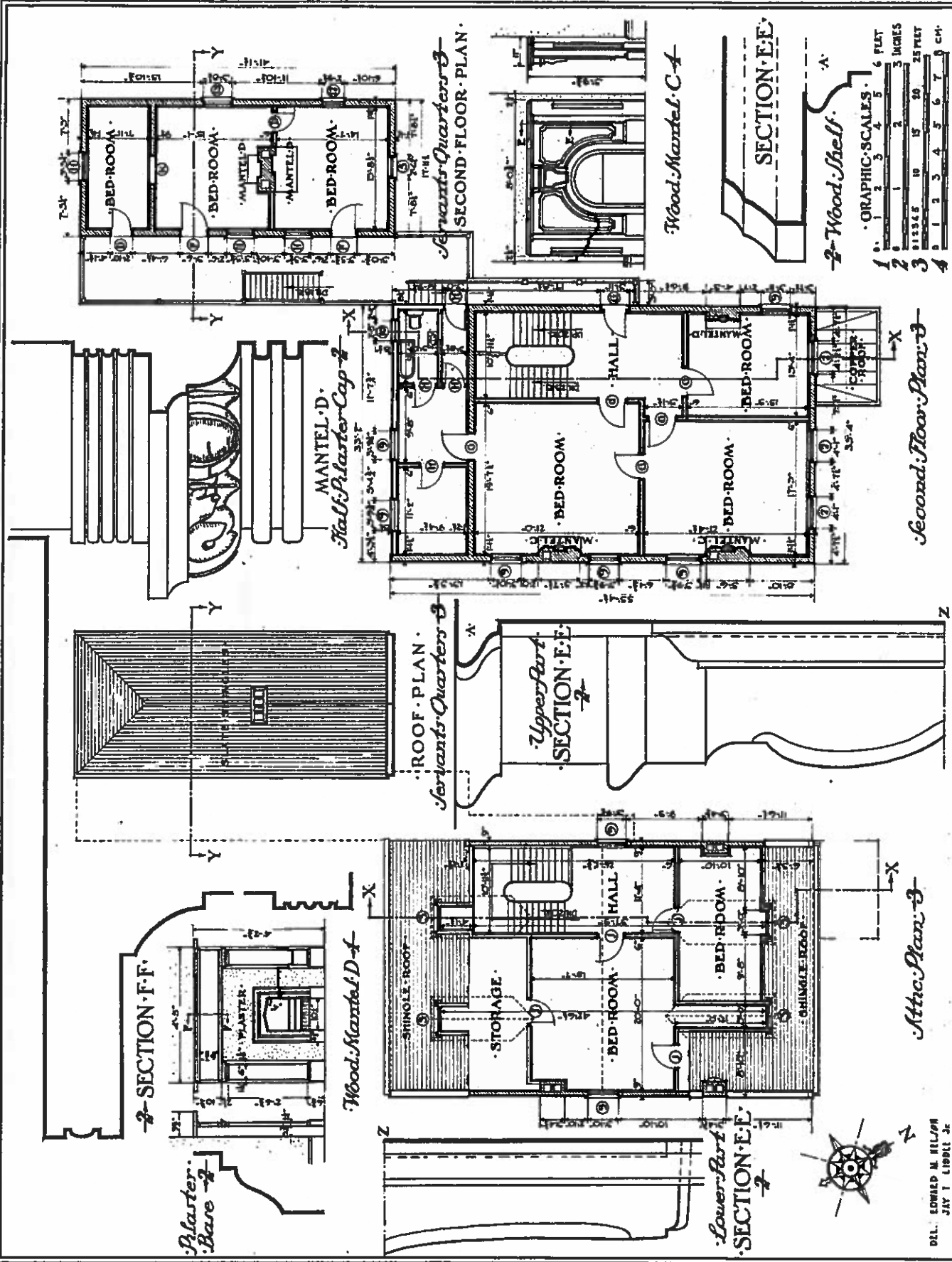

INDEX NO.
 HISTORIC AMERICAN
 BUILDINGS SURVEY
 17-7
 FEB. 1934



VAN COURTHOUSE 310 WASHINGTON STREET
 NATCHEZ · ADAMS · COUNTY · MISSISSIPPI · U. S. A.

U.S. DEPARTMENT OF THE INTERIOR
 OFFICE OF NATIONAL PARKS, BUILDINGS, AND RESERVATIONS
 BRANCH OF PLANS AND DESIGN
 DR. EDWARD M. HELLER
 JAY T. LIDDLE, JR.

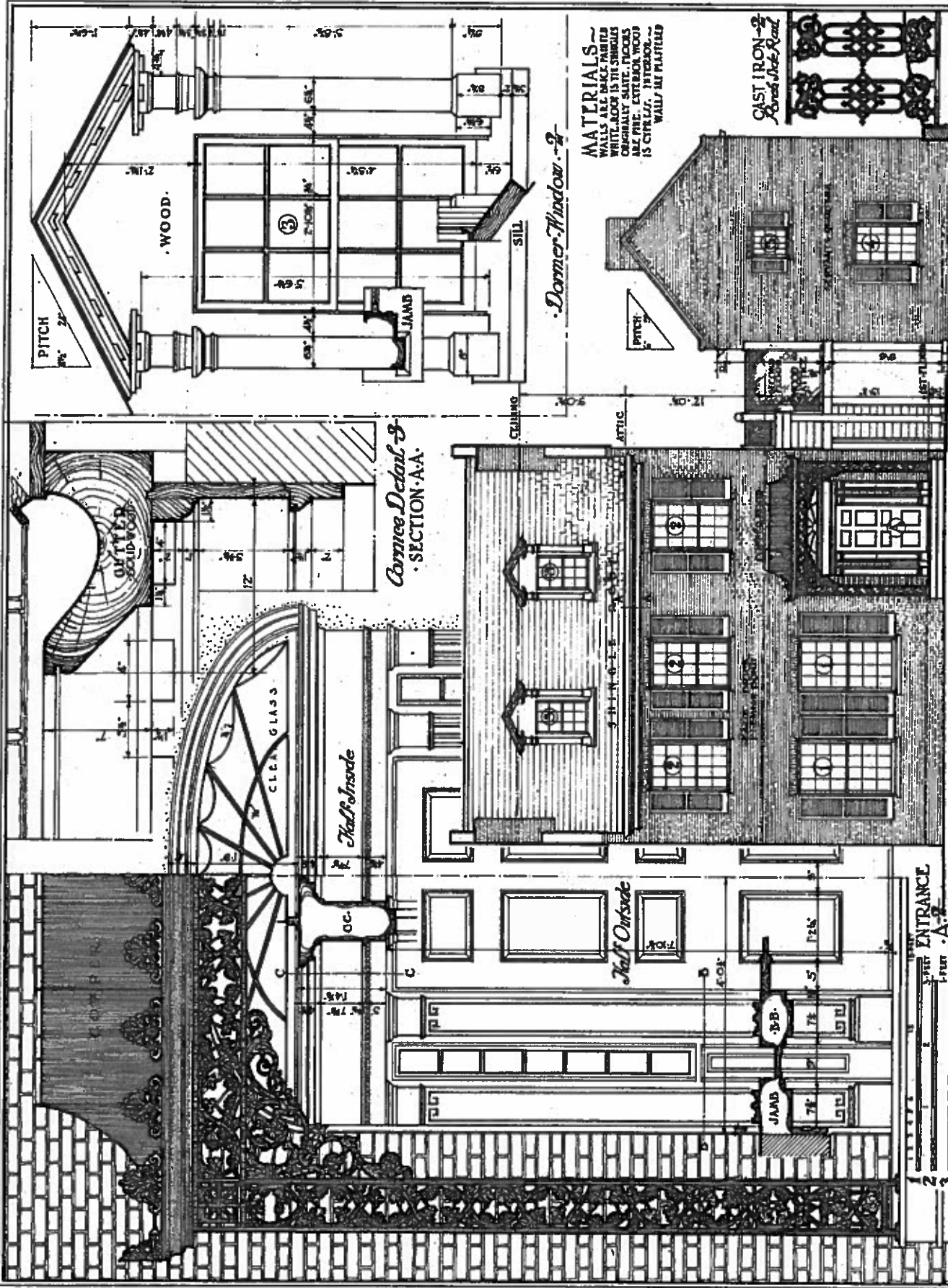

MATERIALS
 WALLS ARE BRICK PARTS
 WHITE. ROOF IS THE SHINGLES
 ORIGINALLY SLATE. FLOORS
 ARE PINE. EXTERIOR WOOD
 IS CYPRUS. INTERIOR
 WALLS ARE PLASTERED

CAST IRON
Robert Jackson Road

Dormer Window - 2

Cornice Detail - 3
 SECTION A-A

NORTH ELEVATION - 4

SCALE NO.
 P. 135
 1-17-24

HISTORIC AMERICAN
 BUILDINGS SURVEY
 SHEET 3 OF 6 SHEETS

17-7
 FEB. 1934



NAME OF STRUCTURE
VAN COURT HOUSE - 510 WASHINGTON STREET
 NATCHEZ - ADAMS COUNTY - MISSISSIPPI - U.S.A.

U.S. DEPARTMENT OF THE INTERIOR
 OFFICE OF NATIONAL PARKS, MONUMENTS, AND PRESERVATIONS
 BRANCH OF PLANS AND DESIGN

ENTRANCE
 1-1/2 FEET
 1-1/2 FEET
 1-1/2 FEET
 1-1/2 FEET

DR. EDWARD M. KELSO
 L. S. 1931

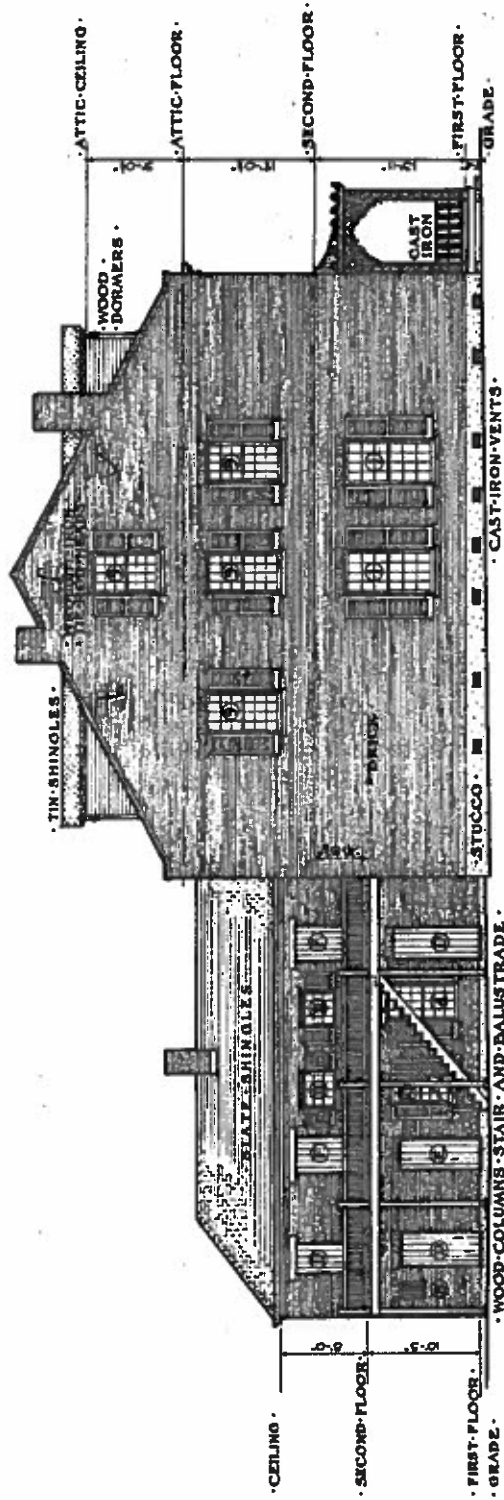

East Elevation

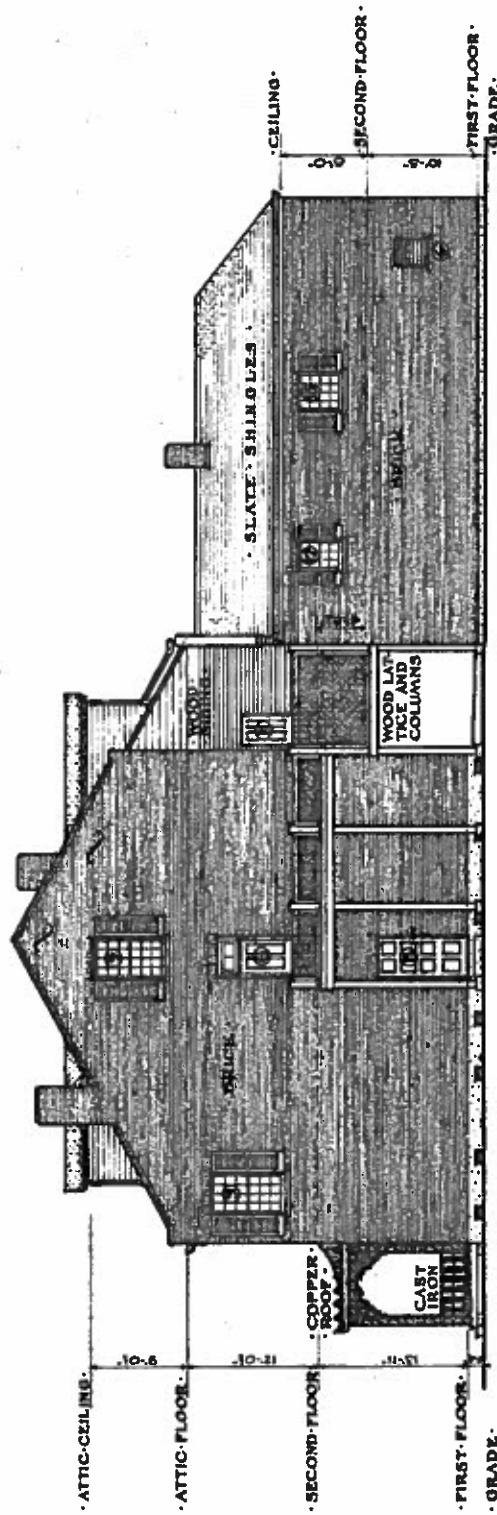

West Elevation



DEL. EDWARD M. BELLORE
JAY T. LIDBOLD, JR.

U.S. DEPARTMENT OF THE INTERIOR
OFFICE OF NATIONAL PARKS, BUILDINGS AND RESERVATIONS
BRANCH OF PLANS AND DESIGN



VAN COURT HOUSE - 510 WASHINGTON STREET
NATCHEZ - ADAMS COUNTY - MISSISSIPPI - U. S. A.

17-7
FEB 1904

HISTORIC AMERICAN
BUILDINGS SURVEY
sheet 4 of 6 sheets

INDEX NO.
M133.
1-1-1774

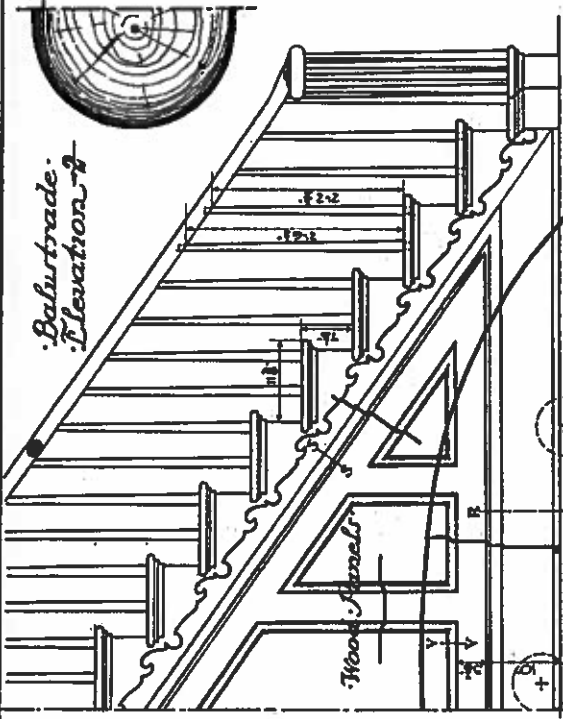

STAIR DETAILS

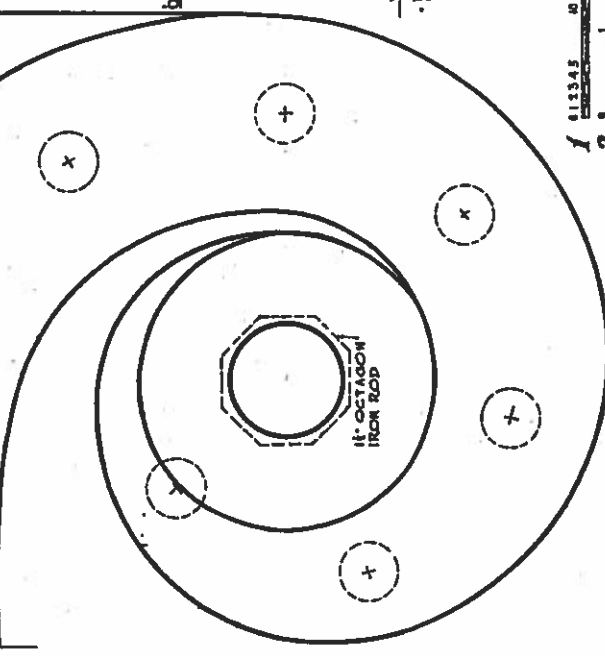

Stair Tread
Walnut 3

Half Section Thru
Walnut Hand Rail 3

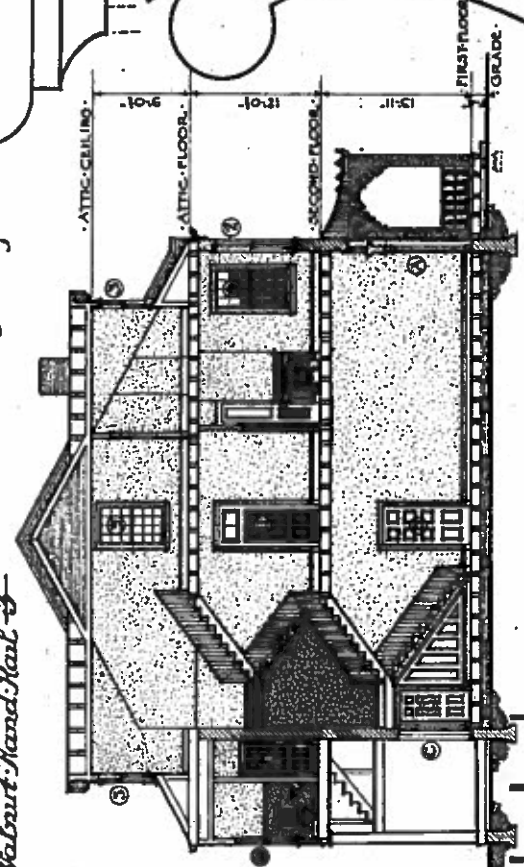

Section XX-1

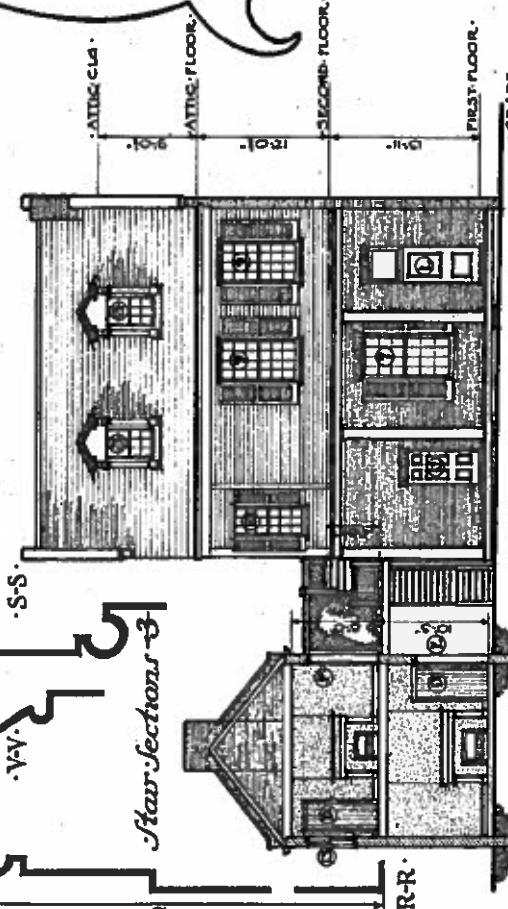

South Elevation 1

Section YY-1



Hand Rail Detail At Level 3

DEL. EVELD H. BELL JR. · JNY I. LIDDELL JR.

U.S. DEPARTMENT OF THE INTERIOR
OFFICE OF NATIONAL PARKS, BUILDINGS, AND RESERVATIONS
BRANCH OF PLANS AND DESIGN

VAN COURT HOUSE · 510 · WASHINGTON STREET ·
NATCHEZ · ADAMS · COUNTY · MISSISSIPPI · U.S.A.

HISTORIC AMERICAN
BUILDINGS SURVEY
SHEET 3 OF 6 SHEETS

NO. 17-7
FEB. 1934



NO. 112345
JAN 1934