# TANGO BRASILEIRO

tr. Outubrino Moraes

**Isaias Savio**

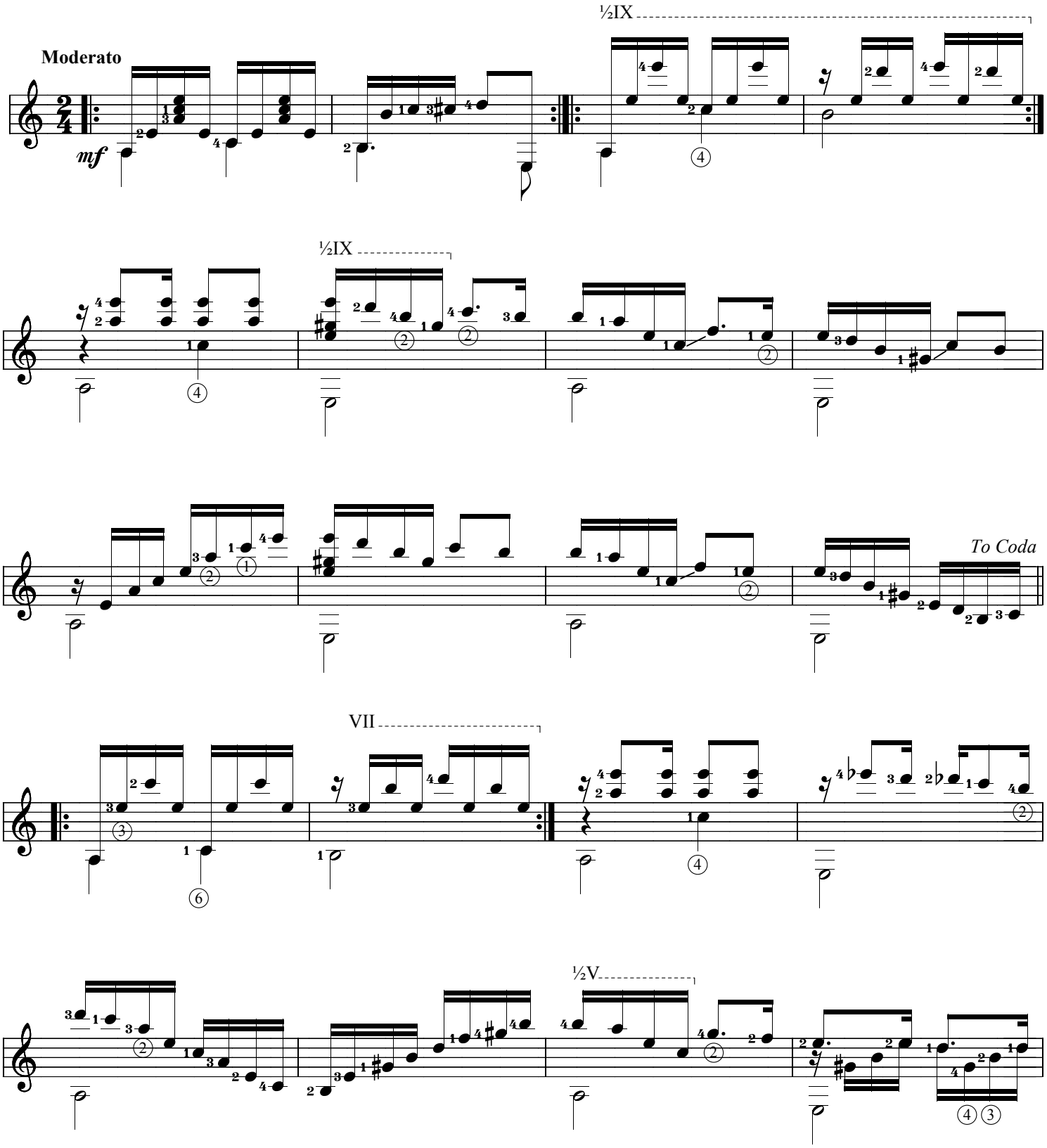


By kind permission of Edson Lopes
Brazilian Guitar Quartet

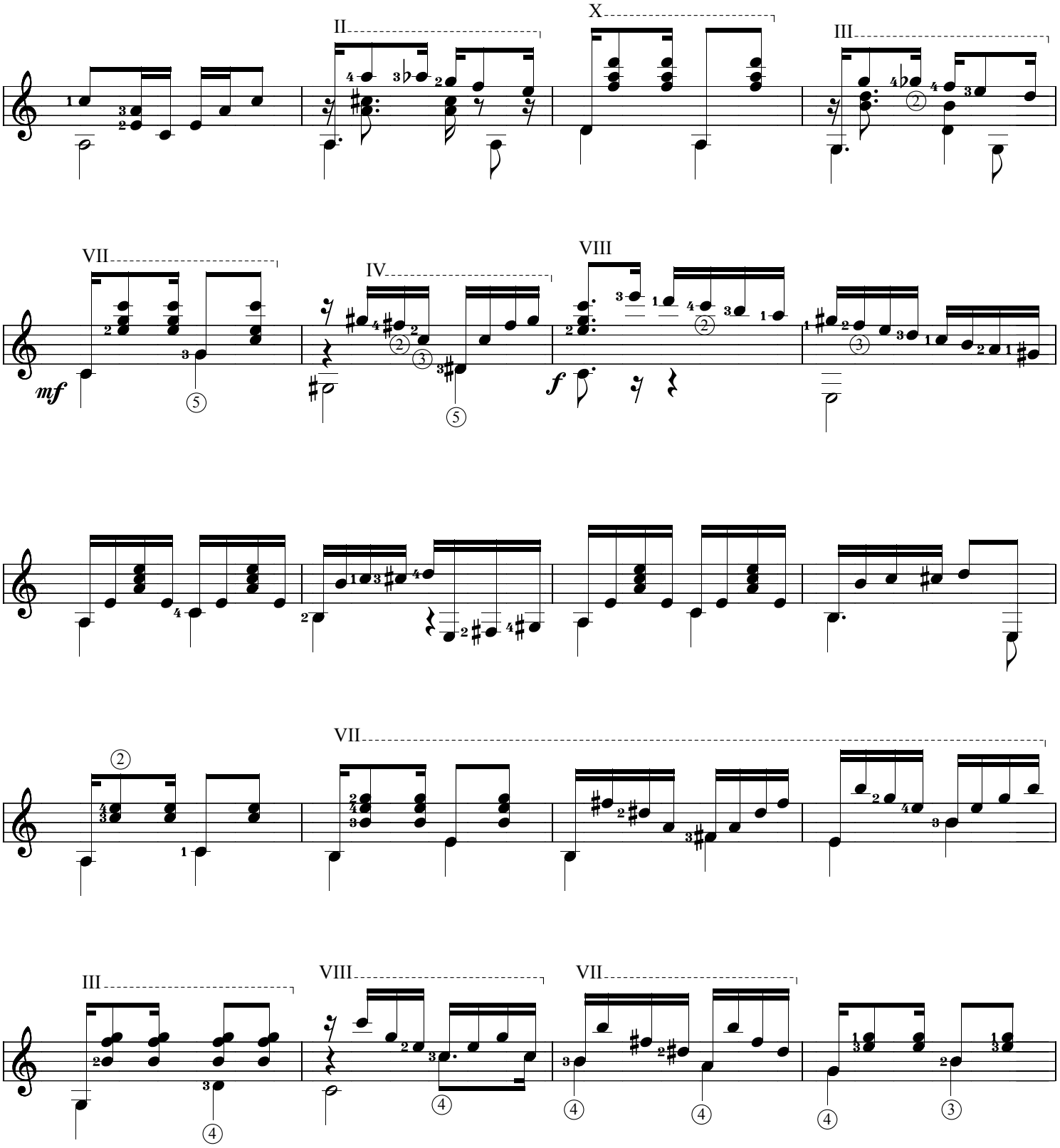
II
X
III
VII
IV
VIII
mf
f
VII
III
VIII
VII

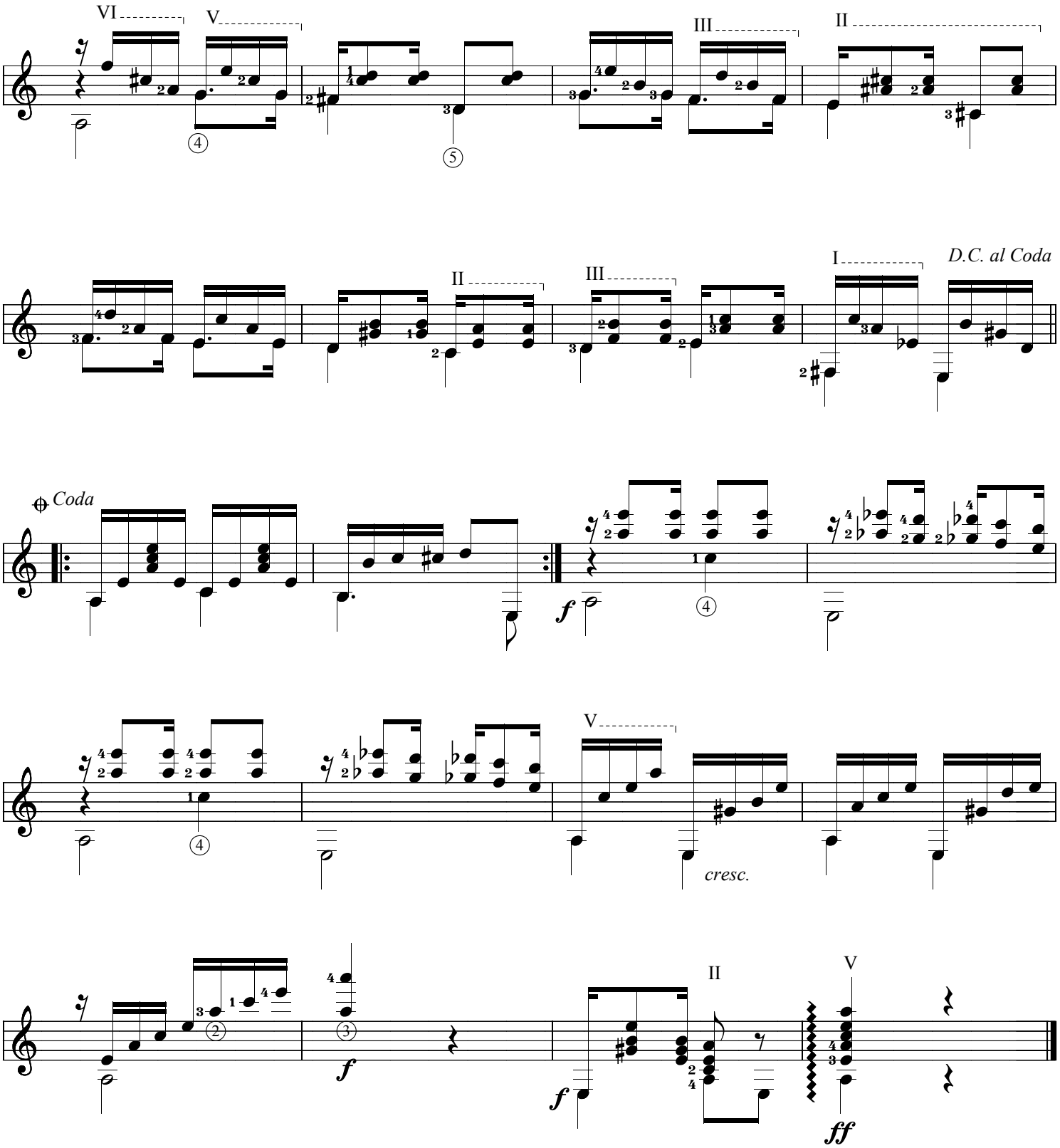
VI
V
III
II
II
III
I
D.C. al Coda
Coda
f
V
cresc.
II
V
f
f
ff