

SONATA

for two guitars

Joseph. Galles

1758-1836

Allegro $\bullet = 160$

1° Violão

2° Violão

1°

2°

1°

2°

11

1°

2°

Editor: Edson Lopes (1999)

Program used: Finale 98

www.syukhtun.net

Sonata - J. Galles

1°
2°

1°
2°

21

1°
2°

tr
mf

1°
2°

31

Sonata - J. Galles

1°
2°

1°
2°

1°
2°

41

1°
2°

mf

mf

Sonata - J. Galles

1°

51

2°

1°

2°

1°

2°

1°

61

2°

Sonata - J. Galles

1°
2°

1°
2°

71

1°
2°

1°
2°

mf

mf

Sonata - J. Galles

81

1°

2°

1°

2°

91

1°

2°

1°

2°

f

f

SONATA

guitar 1

Allegro ♩ = 160

J. Galles

Sonata - J. Galles

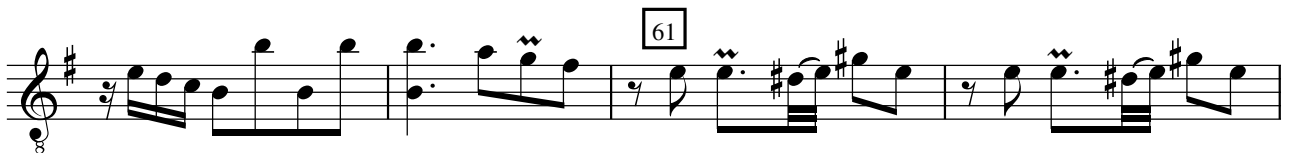
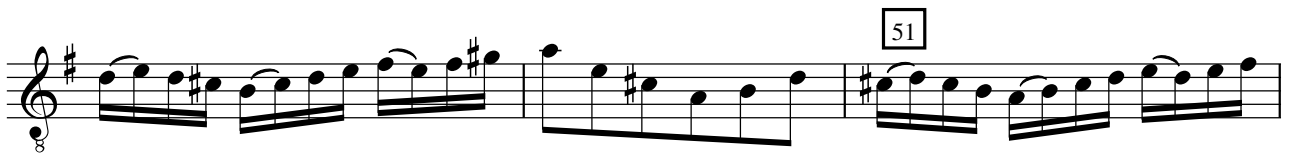

Sonata - J. Galles

71

mf

81

91

f

SONATA

guitar 1

Allegro ♩ = 160

J. Galles

3
mf

11

21

31

41

Editor: Edson Lopes (1999)

Program used: Finale 98

www.syukhtun.net

Sonata - J. Galles

51 *mf*

61

71

p. *mf*

81

91

f