Revised and fingered by
Edson Lopes
May 2003

In memoriam de Anibal A. Sardinha "Garoto"

ETUDE No. 10
for solo guitar

Radamés Gnattali
(1906-1988)
(Based on a theme by Garoto)

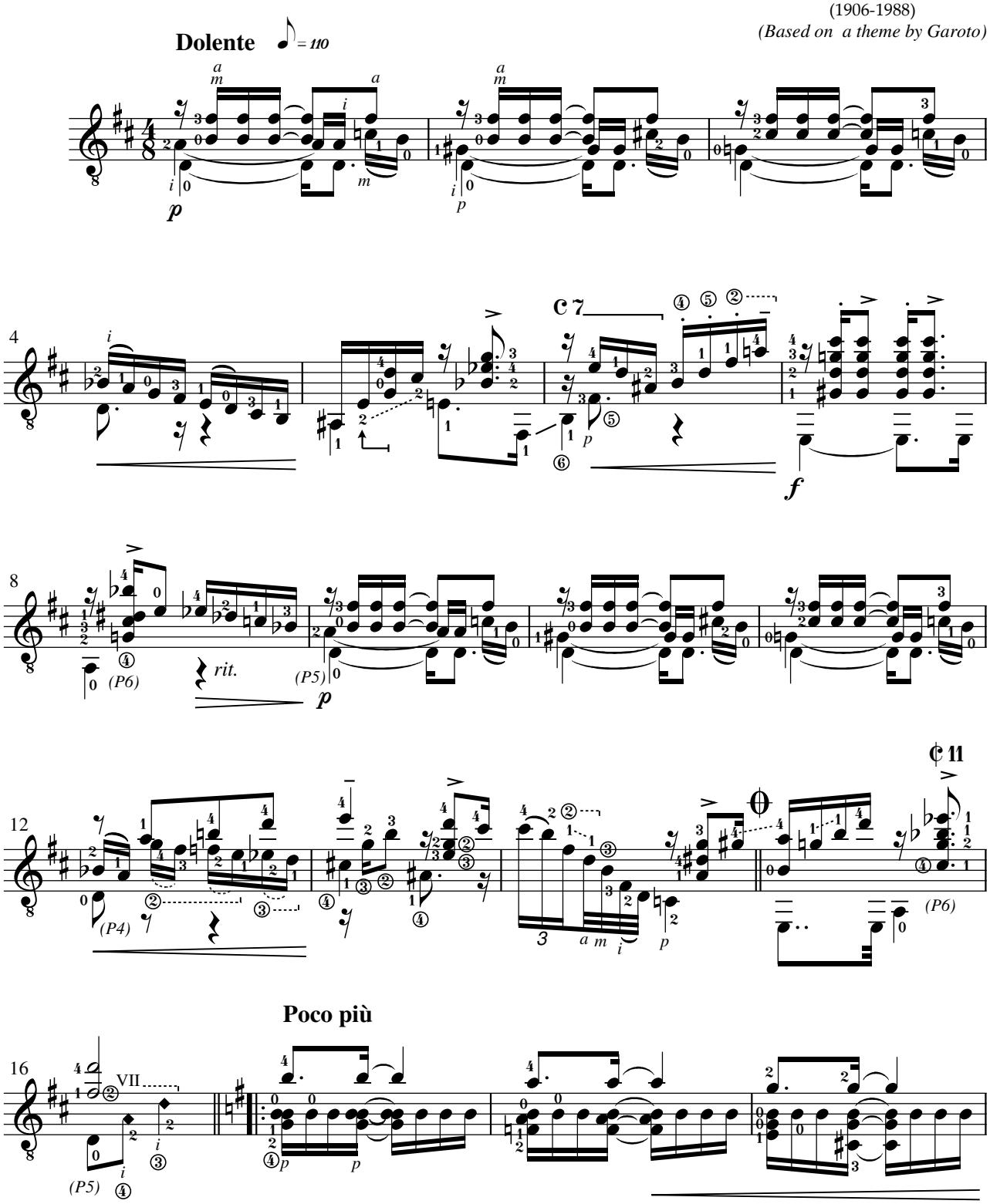

2003 **Edson Lopes** - *Editoração musical*
Conservatório Dramático e Musical "Dr. Carlos de Campos" - Tatuí, SP
Fone: (0xx15) 3251.4573 / www.cdmcc.com.br - *E.mail:* cdmcc@asseta.com.br

www.syukhtun.net

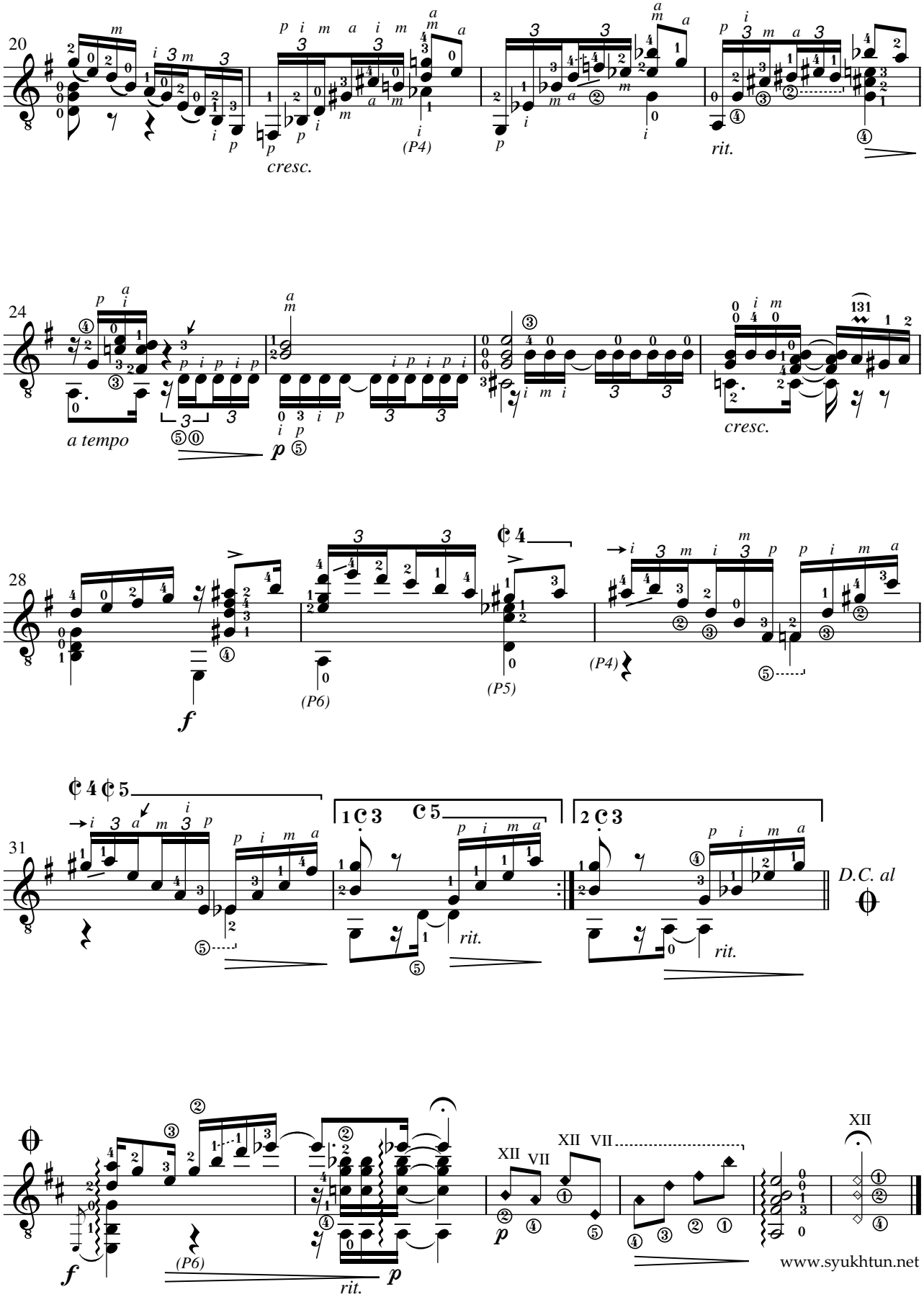
20
cresc.
(P4)
rit.
24
a tempo
p
cresc.
28
f
(P6)
(P5)
(P4)
31
rit.
D.C. al
f
(P6)
rit.
p
p
www.syukhtun.net