Fingered by
Edson Lopes
May 2003

ANDANTE

Op. 44, no. 15

Fernando Sor
(1778-1839

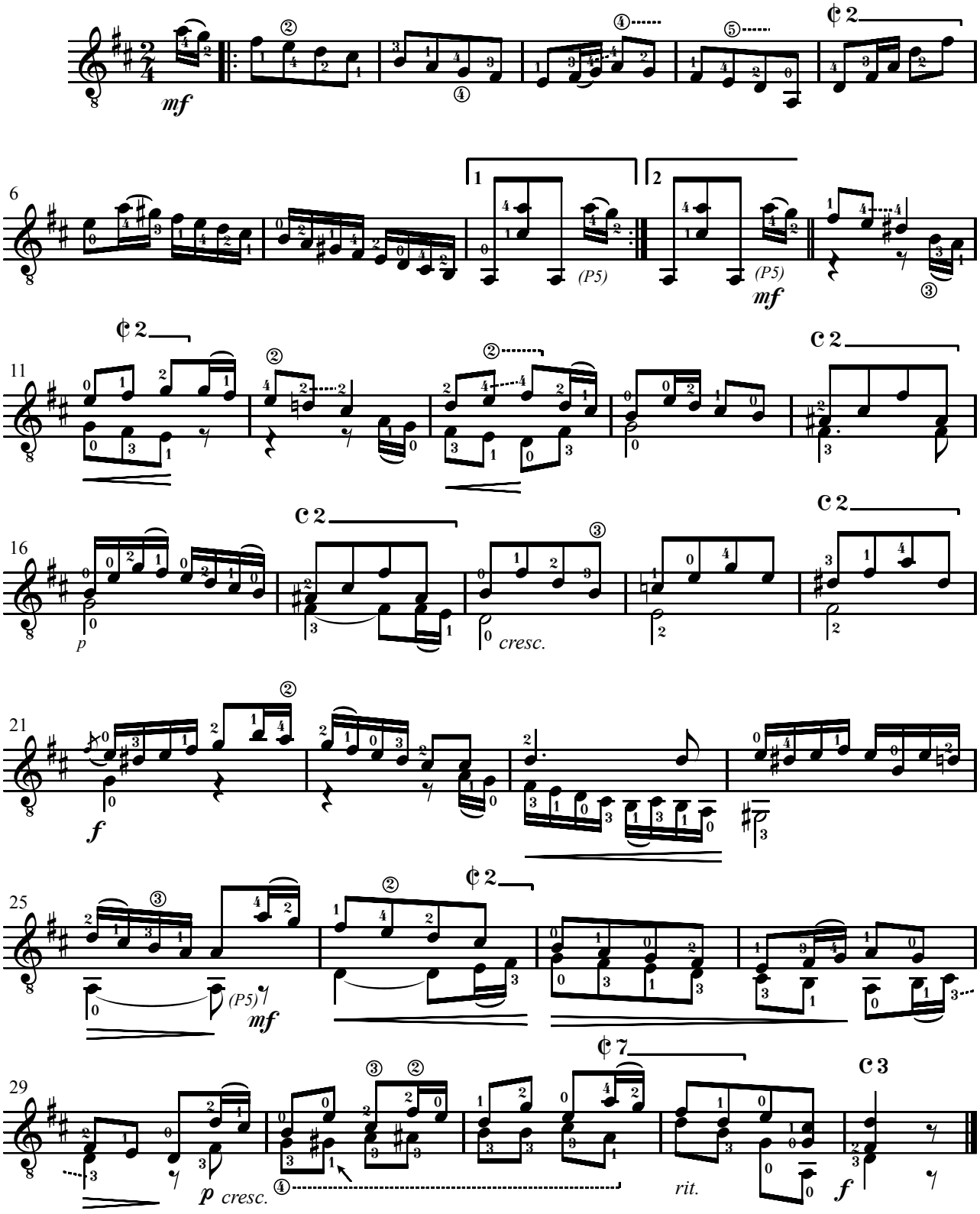

2003 **Edson Lopes** - *Editoração musical*
Conservatório Dramático e Musical "Dr. Carlos de Campos" - Tatuí, SP
Fone: (0xx15) 3251.4573 / www.cdmcc.com.br - *E.mail:* cdmcc@asseta.com.br

www.syukhtun.net