

THE STATIONERS  
 35, Bucklersbury,  
 Queen Victoria Street,  
 E.C. 4.  
 No 22901

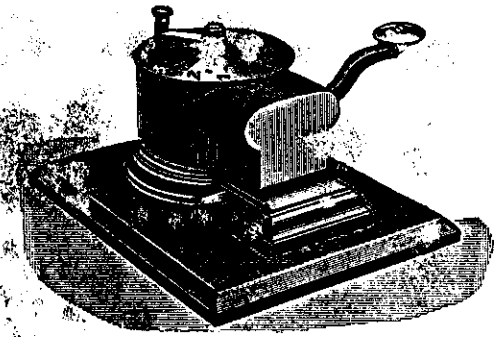

SLOPER'S PATENT  
 AUTOMATIC AMOUNT PERFORATING MACHINE.  
 Price £5 . 17 . 6.

Price for machine and dies to do 1 to 100 will be £8.5.0 It will consist of machine and 21 dies and two blanks. They will be able to do up to 199 with this complement of dies but will require the same number for 100.

Machine and 15 dies to do 1 to 50	£6.18.0
Do 12 Do 1 to 20	£6.7.6
Do 12 Do A to L	£6.7.6
Do 26 Do A to Z	£6.15.0

Taking 20 at a time they will be able to get through some thousands in an hour.

The above prices are strictly net and do not include carriage.



BLOPERS  
PATENT

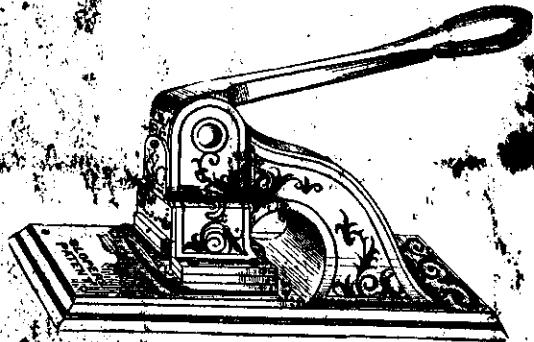

*Our system is the only protection  
against fraud. It saves time,  
several Cheques can be Crossed at one  
stroke.*

HOWELL JAMES & CO

LOWE & WEST  
/ & /  
HOWELL JAMES & CO

SMITH PAYNE & CO  
/ & /  
WARD STURT & CO

GLYN MILLS & CO  
/ & /  
ROGERS ROCK & CO

LOWE & WEST  
/ & /  
H. DABNEY

WINE & SPIRITS  
%  
LEE ASS<sup>ts</sup> of SCOT

MARTIN & CO  
%  
J. SLOPER & CO

STAMP BK  
%  
J. FERRIS & CO

LOND<sup>n</sup> & COUNTY  
%  
GEO. HARRIS & CO

SMITH FAYNE & CO  
%  
LOND<sup>n</sup> BROS & CO

MARTIN & CO  
%  
JOSEPH SLOPER

2.  
BK of ENGLAND  
%  
PAYMASTER GENERAL

3.  
LOND<sup>n</sup> & WEST  
%  
HOWELL JAMES & CO

4.  
BANK of ENGLAND  
%  
CROCKER BONS & CO

COUTTS & CO

6 NATIONAL PROVINCIAL  
BANK of ENGLAND

WILLIAM JACKSON  
& CO

SIR S. SCOTT BART & CO

9 BIRM & MID B

BRISTOL & GL

11 UNION BANK  
ROWLANDS & FRAZER

12 SMITH PAYNE & CO  
BOLLEN & TIDSWELL

13 BERWICK & CO  
FOSTER & CO

14 COMB & SCOTT  
LIFE ASS<sup>ns</sup> of SCOT

FRANSON & CO

16  
UNION BANK  
CHANCERY LANE  
a/c of  
HORACE COX

17  
NAT PRO B<sup>Y</sup> BUTE D<sup>R</sup>  
a/c CORY BRO<sup>S</sup> & C<sup>O</sup>

18  
BARNETT  
a/c  
T.B. MUSGERIDGE

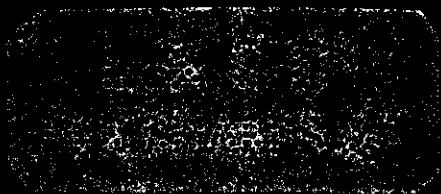

20  
BROOK & CO  
NOT NEGOTIABLE

21  
BARCLAY & CO  
a/c  
BRADBURY CREATOR & CO

22  
PRESCOTT & CO  
a/c of  
SMITH & LISTER

23  
LON<sup>D</sup> & CO  
W<sup>M</sup> ROBINSON & CO

24  
RAISON & CO  
a/c of  
DIEBY STILLWELL & CO

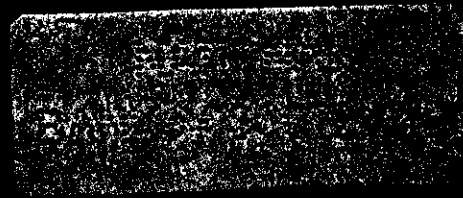

26  
& CO

27  
& CO

28  
& CO  
NOT NEGOTIABLE

29  
of of & CO

30  
& CO  
WILLIAM ALLEN & CO

31  
& CO  
NOT NEGOTIABLE  
UNDER POUNDS

32  
& CO

33  
SPARROW & CO  
CRABB VELEY & CO

34  
BARCLAY & CO  
ESTILLWELL & SON

35  
LON & WEST  
ULLATHORNE'S & CO

36  
VALD BUI  
NOT NEGOTIABLE

37  
GALLERY  
BANK

[Faded, illegible text]

39  
CONCRETE

[Faded, illegible text]

[Faded, illegible text]

[Faded, illegible text]

[Faded, illegible text]

40  
GALLERY  
BANK

41  
PINE WATSON

[Faded, illegible text]

[Faded, illegible text]

42  
FRIGHT REPORTS

49  
VOX  
22 FEB 68

56  
C.L. ACOT  
FRANCE COMPT  
10. 12. 68

51  
DEPT ACOT  
6. 12

57  
ANDRE  
2. 12. 68

54  
L. 12. 68

52  
RAD  
AN DISPLAY TICKET OF  
25. 10. 70

58  
CAMBRIAN PRO  
PROD FOR  
20. 12. 70

53  
PRO

54  
12. 68

55  
12. 68

59  
12. 68

60  
12. 68



61  
A B C D E F G H I J K L M N O P Q R S T U V W X Y Z

62  
A B C D E F G H I J K L M N O P Q R S T U V W X Y Z

63  
A B C D E F G H I J K L M N O P Q R S T U V W X Y Z

64  
A B C D E F G H I J K L M N O P Q R S T U V W X Y Z

65  
A B C D E F G H I J K L M N O P Q R S T U V W X Y Z

66  
A B C D E F G H I J K L M N O P Q R S T U V W X Y Z

67  
A B C D E F G H I J K L M N O P Q R S T U V W X Y Z

68  
A B C D E F G H I J K L M N O P Q R S T U V W X Y Z

69  
A B C D E F G H I J K L M N O P Q R S T U V W X Y Z

70  
A B C D E F G H I J K L M N O P Q R S T U V W X Y Z

71  
A B C D E F G H I J K L M N O P Q R S T U V W X Y Z

72  
A B C D E F G H I J K L M N O P Q R S T U V W X Y Z

73  
A B C D E F G H I J K L M N O P Q R S T U V W X Y Z

74  
A B C D E F G H I J K L M N O P Q R S T U V W X Y Z

Types of CANCELLED machines.

Dr. & Co casting. £2. 10. 0  
& Co N.N. do £3.  
Dating machine £3. 15. 0

CANCELLED

76  
CANCELLED

77  
CANCELLED

78  
CANCELLED

79  
CANCELLED

80  
CANCELLED

81  
CANCELLED

82  
CANCELLED

83  
CANCELLED  
N.B of IP

84  
CANCELLED

85  
CANCELLED  
J. S. MACDONALD  
MANAGER

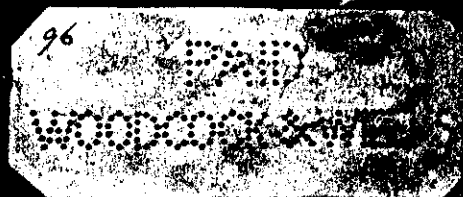
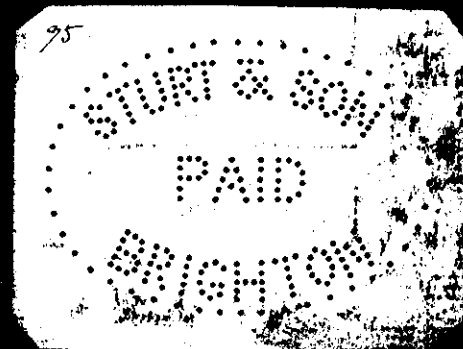
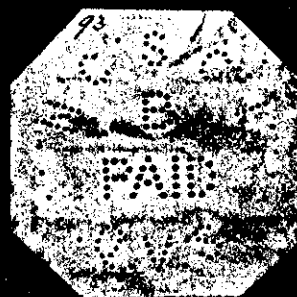
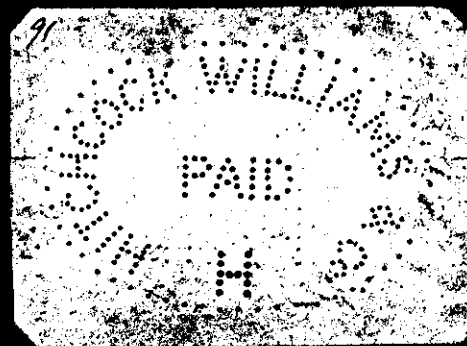
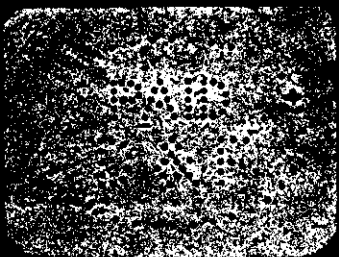
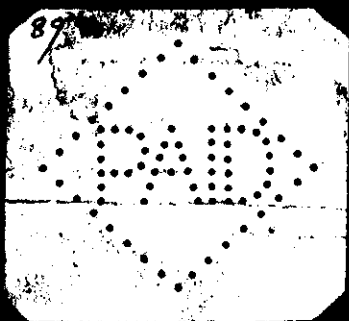
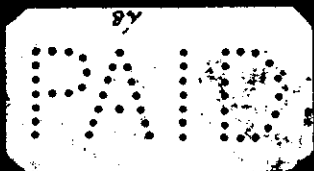
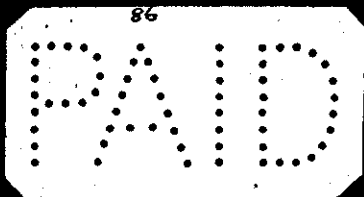

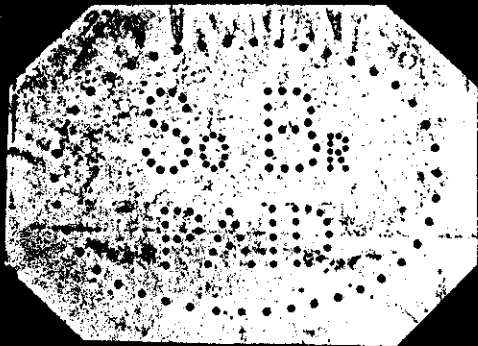

98 PAID  
W. HARRISON

99 BANK OF ADELAIDE  
PAID  
ADELAIDE

RECEIVED  
L. HARRISON & SON

101 PAY TO ORDER OF  
LYON HOFFMANN &  
CO

102 BANK OF LONDON  
RECEIVED  
TELLER  
QUEBEC

103

104 UNDER  
TWENTY

105 SECURITY FOR FUNDED  
GOVERNMENT BONDS  
1878

106 RECEIVED  
BY A...

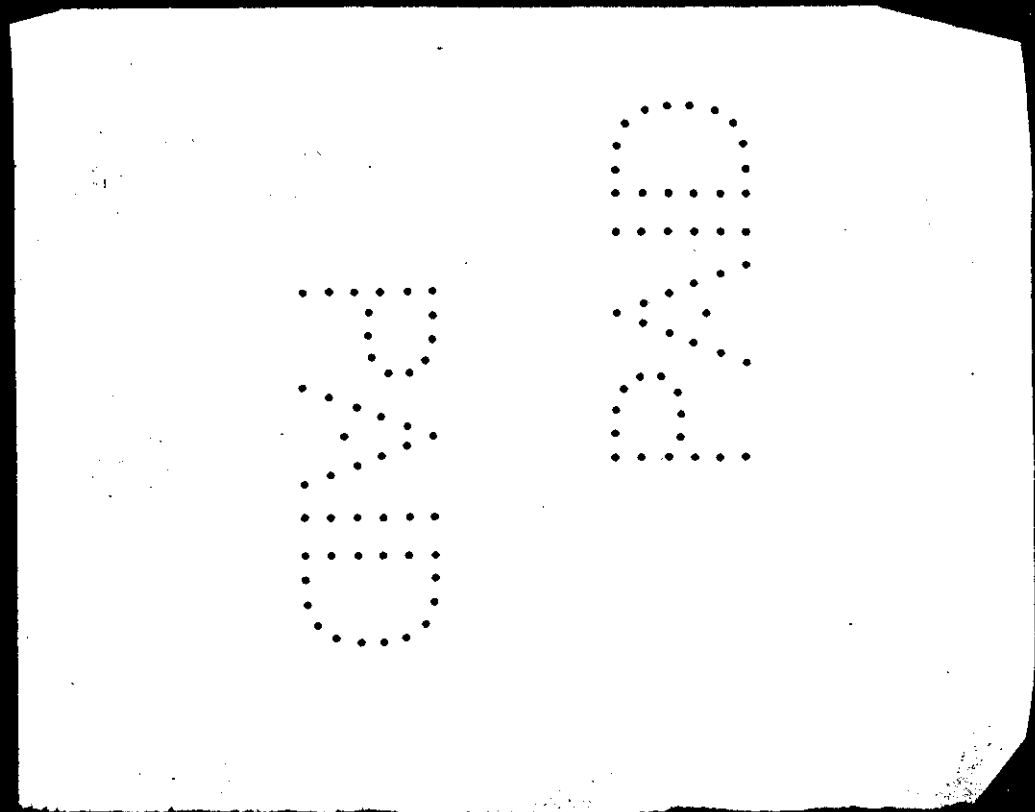
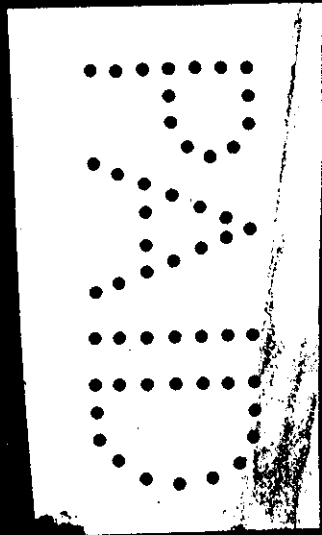

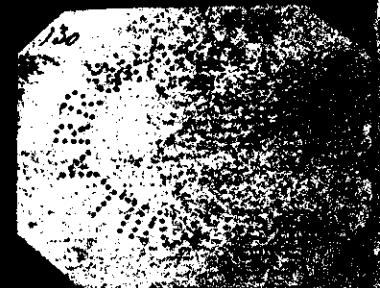
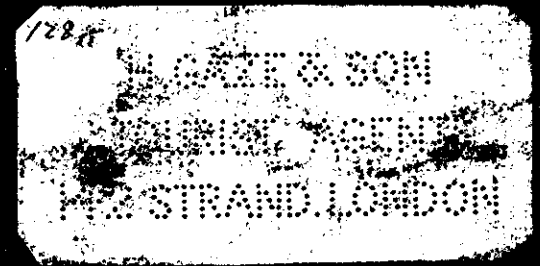
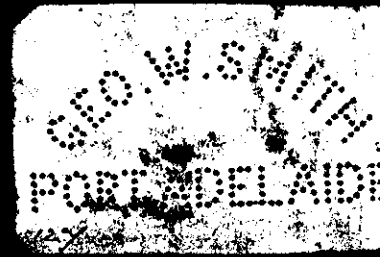
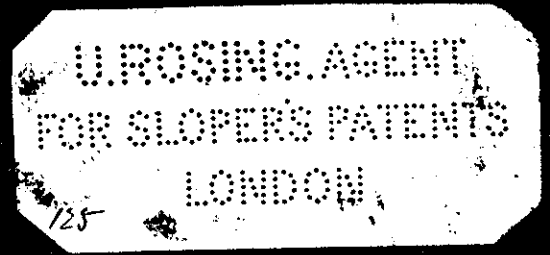
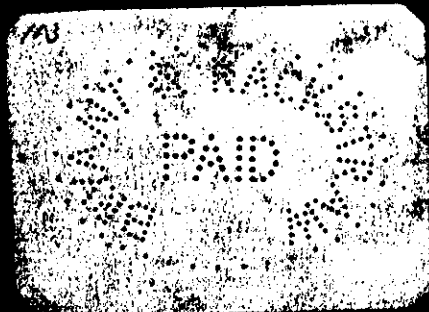
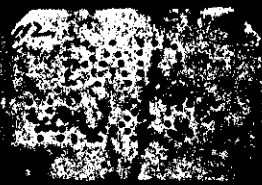
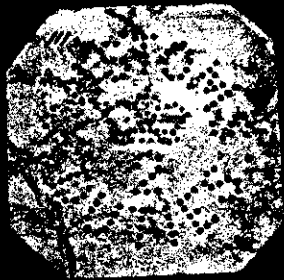
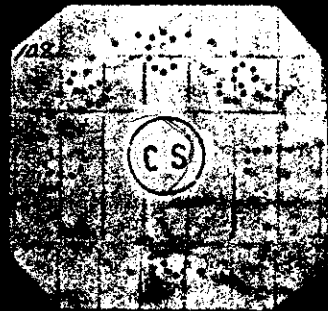

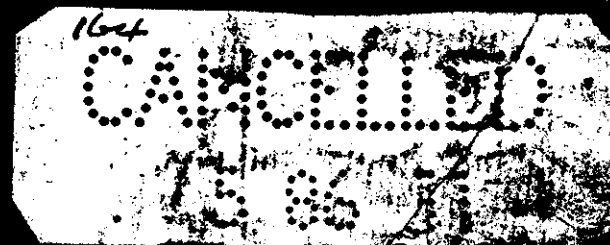
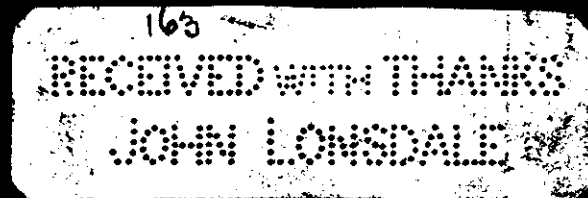
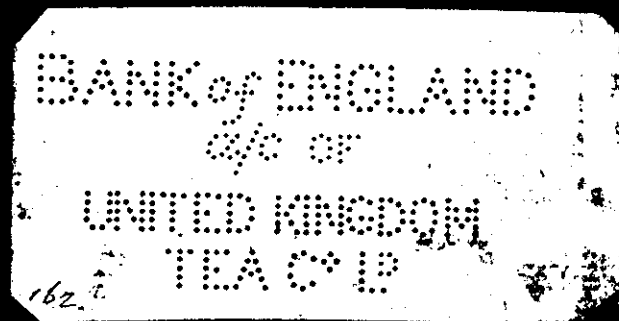
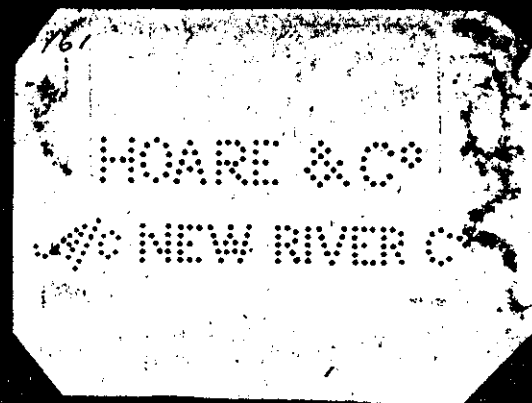
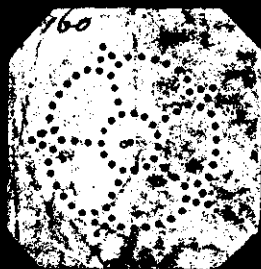
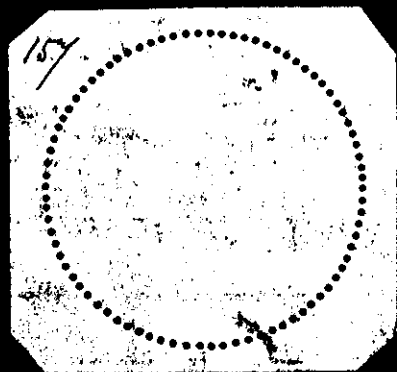
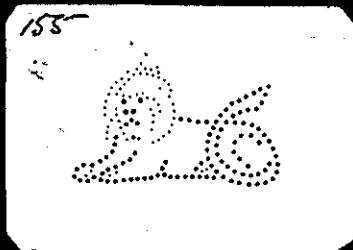



142  
GUARENCO  
BIRKENHEAD

143  
A circular stamp with a decorative border of dots and a central emblem that is difficult to discern.

144  
EAST BEACH FARM

145  
H. WALTON

146  
LITTLE & CO

147  
P. VERWAR

148  
A circular stamp with a decorative border and a central emblem.

149  
GUARDS  
CLUB

150  
A circular stamp with a decorative border and a central emblem.

151  
A circular stamp with a decorative border and a central emblem.

152  
A circular stamp with a decorative border and a central emblem.

153  
A circular stamp with a decorative border and a central emblem.

A circular stamp with a decorative border and a central emblem.



131  
THOMAS HARDEN  
MERCHANT  
COALS COKE SALT & C

132  
ST WINEFRA  
BIRKENHEAD

133  
HARLEY  
INSTITUTION

134  
PANCRAS  
IRON WORKS  
LONDON

135  
COAL MERCHANTS  
COAL  
BULDER  
COVINGTON

136  
E. WILLIAMS & CO

137  
MUNICIPAL  
BUILDING SOCIETY

138  
CERTIFIED  
BANK OF NEW YORK  
NBA

139  
SOUTH AFRICAN  
COAL MERCHANTS  
SYDNEY

140  
PAID  
SYDNEY

CENTRAL LEAD  
CASH  
157 ST. CONDUIT

166

167

168

169

170

171

172

173

174

175

176

177

178

179

118  
LONDON

119

119  
LONDON

120  
LONDON

121  
LONDON

122

123

124

125

126

127

128

129

130

131

132

133

134

112

112

113

113

114

114

115

115

116

116

117

117

JJ  
JM

NO CHARGE FOR DIE.

& Co

3/31  
3/31  
3/31  
THE INDEX OF ENGLAND  
HART & LEVY

THE LEICESTERSHIRE  
MINERAL WATER CO

CANCELLED

3/31  
METROPOLITAN B&B  
CORPORATION  
OF WEST BROMWICH

3/31  
LOONEY & CO B&B  
MORGAN & SCOTT

3/31  
LLOYD B&B  
HEM HAYNES



80

80

NOT NEGOTIABLE

NOT NEGOTIABLE

NOT NEGOTIABLE  
80  
PAYEE ONLY

TO PAYEE ONLY  
80  
NOT NEGOTIABLE

80

NOT NEGOTIABLE  
NOT NEGOTIABLE

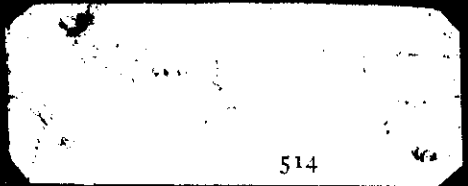

514

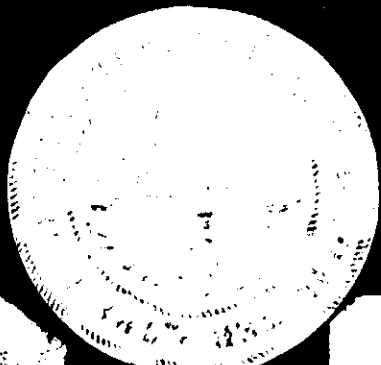
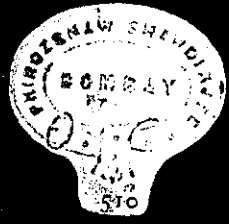

508

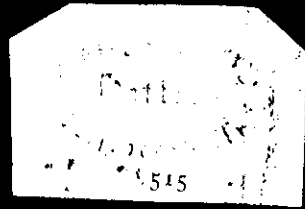

515

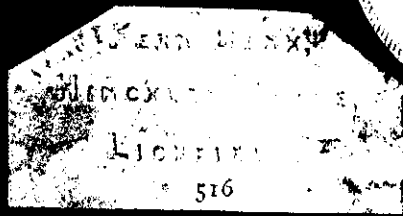

516

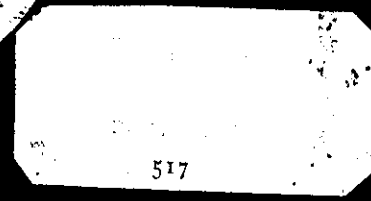

517



504



509



503



513

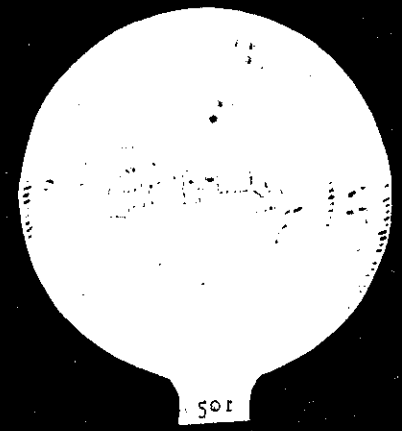

501

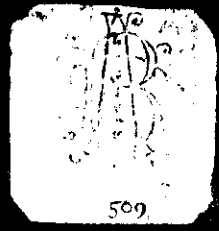

509

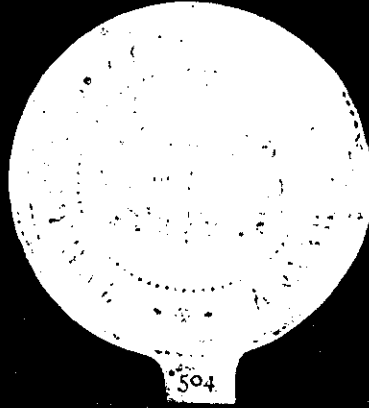

504

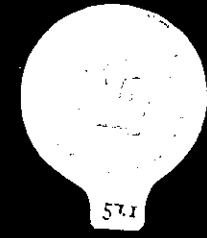

511

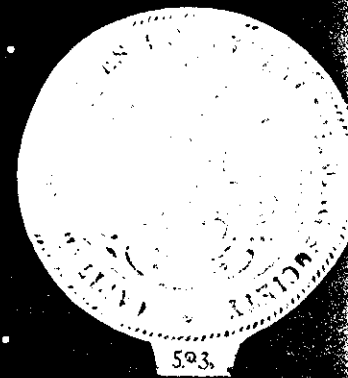

503

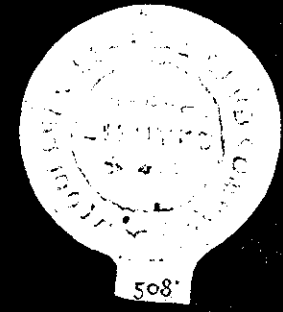

508

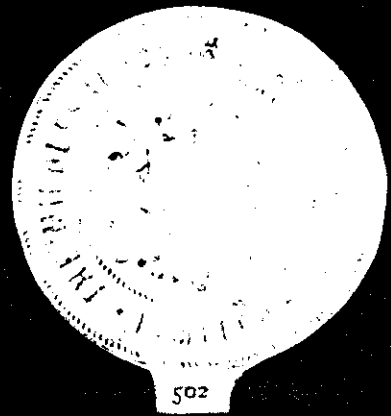

502



505

COLNE PUBLIC LIBRARY  
ACCN No.

Public Library  
Bolton

LANCER BR<sup>o</sup> P  
LONDON

Public Library,  
Bolton

Public Library,  
Bolton

W. G. DAVIS  
LIMITED  
W. G. DAVIS

COLNE PUBLIC LIBRARY  
ACCN No.

COLNE PUBLIC LIBRARY  
ACCN No.

WILLIAM DEACON LTD  
BOLTON UNION ST<sup>s</sup> CO P

Public Library,  
Bolton

Public Library,  
Bolton

COLNE PUBLIC LIBRARY  
ACCN No.

COLNE PUBLIC LIBRARY  
ACCN No.

STATERIDGE PUBLIC LIBRARY  
ACCN No.



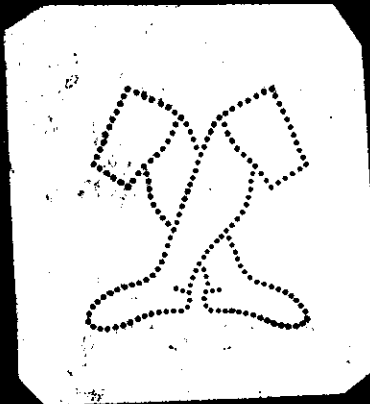

M & L DISTRICT BANK  
S. TURNER & CO. LD



M & L DISTRICT BANK  
S. TURNER & CO. LD

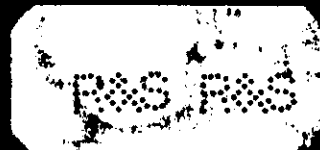

M & L DISTRICT BANK  
S. TURNER & CO. LD

19 3 07



TELEPHONE NO 208.

*Lion Brewery.*  
*Blackburn.*

Novr 21st 1906

Mr W. H. Green

1 King Street East

Rochdale.

Dear Sir.

Yours of the 16th inst came duly tohand, and we had never timed the lads, but since receipt of your letter we have watched them without comment, and find that it averages about 6½ minutes per thousand.

The machine is very satisfactory.

Yours truly

Nuttall & Co Blackburn Ltd.

*J. Lucas.*



BUTLER WOOD,  
Chief Librarian.

BRADFORD PUBLIC LIBRARIES.

Central Library, Darley Street.

BRADFORD PUBLIC LIBRARY

190

*Dear Sir,*  
*note have been in service.*  
*Bradford stamp is received. I*  
*will run the machine in*  
*front of the other in tonight is*  
*twenty five's ago. It is in*  
*daily use.*  
*James H. Harker*  
*Deputy Librarian*

The **A.B.C., 3, 4, & 5 Action**  
**Automatic Hand**  
**Numbering Machines.**

The BEST and CHEAPEST  
 Machine in the WORLD  
 with Hand-cut, Hardened  
 Steel Wheels equal to  
 type.

With Dial Setting Movement.

CLEAR IMPRESSIONS. PERFECT ALIGNMENT.

THREE ACTION MACHINE.

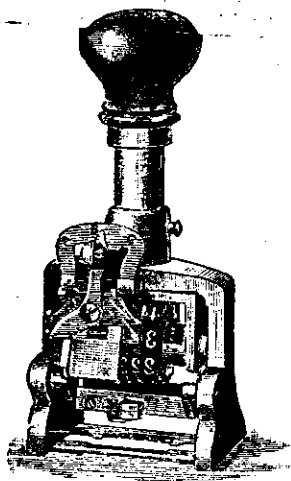

CAUTION.—Beware of Machines  
 on the Market with SOFT,  
 SHALLOW machine-cut figures  
 ASK FOR THE A.B.C.

For NUMBERING

**CONSECUTIVE,**  
**DUPLICATE,**  
**TRIPLICATE,**  
**QUADRUPLICATE,**  
 and **REPEAT.**

Price of Three Action Machines.

Size of Figures C to F	4 WHEELS.	5 WHEELS.	6 WHEELS.
...	50/-	54/-	58/-
" " GG " H	54/-	60/-	66/-
" " I and J	60/-	66/-	72/-

Each Additional Action 6/- extra.

Patent Automatic Cyphers, to number from No. 1, are fitted  
 at 6/- each.

STYLE AND SIZES  
 OF FIGURES.

O. 100,100

D. 234567

E. 345678

F. 456789

GG. 567890

G. 123456

H. 234567

I. 345678

J. 456789

In ordering, please quote  
 size of Figures and how many  
 wheels required.

All Machines number from 1—without or with preceding Zeros.

Any size or style of Figures made to order.

Each Machine is packed in Box with 1 Bottle of Ink, 2 Reserve Pads, Pointer and Distributor, and full instructions.

EVERY MACHINE IS GUARANTEED, AND ALL SIZES ARE IN STOCK.

**INKS.**—Attention should be paid to the Ink used in  
 connection with this Machine. Many Inks contain acids  
 which corrode even hardened steel wheels; many of our  
 Machines sent for repair have all the figures partially eaten  
 away. Our Inks are the best obtainable, giving an even jet  
 black impression equal to printers' ink. All other colours  
 are equally of the finest description.

**REPAIRS**

of every description quickly and  
 cheaply executed.

Mahogany Boxes, Hand-made, Dovetailed and Polished.



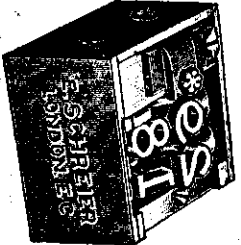

# Special Drapers' Ticket Machines.

With **TWO** and **THREE** Wheels.

Printing Automatically from 50 to 1 or 1 to 50, continuously without stopping the press to reset the Machine.

**TWO** Wheels, from 50 to 1 or 1 to 50 - £2 5s.  
**THREE** Wheels, from 100 to 1 or 1 to 100 - £2 12s.

Size and Style  
of Figures.  
**100.**  
**50.**

Contractor to H.M. Government.

D. 234567  
E. 345678  
F. 456789  
GG. 567890

**DUPLICATE,**  
**TRIPPLICATE,**  
**QUADRUPPLICATE,**  
**and REPEAT.**

CONSECUTIVE

NOTE:—Any letter or sign can be fitted to the wheels to suit customers' requirements.

Price £1 . 18 . 0.

Price £2 . 7 . 6.

Price £1 . 18 . 0.

Price £2 . 7 . 6.

Important Extract from the "DAILY TELEGRAPH,"

9th January, 1901.

REMARKABLE CHEQUE FRAUDS.

Alfred Wilson, 25, tailor, who had been indicted for forging and uttering three cheques on the London and Provincial Bank with intent to defraud, pleaded guilty to uttering, but not to forging, and the plea was accepted by Mr. Gill, who prosecuted for the Bankers' Association.

It appeared that the prisoner, having purchased goods at different shops, told a story of having to send that night a guinea to a lady friend, and as the post office was closed, asked the shopkeepers to favour him with a cheque for 21s. in exchange for cash. Having in three cases obtained cheques under these circumstances, he, or somebody else, altered them; one to £75, one to £98; and one to £123. There were several cases besides the three included in the indictment, and the amount prisoner succeeded in obtaining was about £600.

In reply to the Recorder, Mr. Gill said the alterations of the amount in the cheques were effected by some chemical means so powerful that no glass could trace the erasure of the original figures.

The Recorder said that was a most serious fact for the bankers and the public. Prisoner was evidently the confederate of a number of ingenious and clever forgers, whose acquaintance he probably made whilst he was in penal servitude.

Sentence of seven years' penal servitude was passed.

**Sloper's System of Perforation prevents Forgery.**

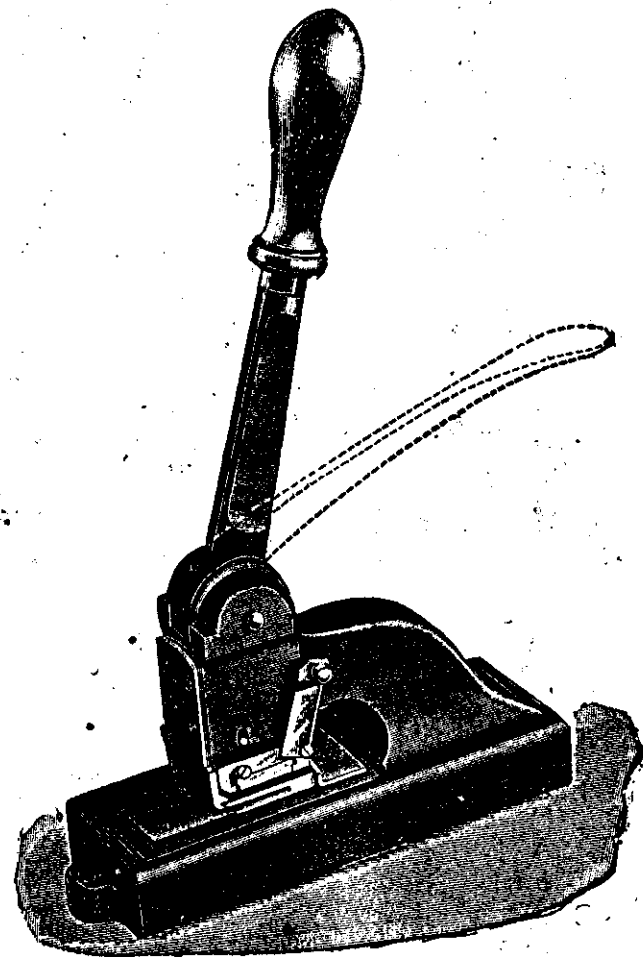

100000  
00000  
00000  
00000  
00000

SKAW

McDermis

June

May 19

1905

# ROBBARIES FROM LETTER BOXES

## SCIENTIFIC CHEVY'S PUZZLE THE CITY POLICE

Hundreds of pounds in cheques and bank notes are being stolen just now from letter boxes in the City.

The mode of procedure suggests the careful discrimination of specialists, and the City police believe the robbers belong to a well-known gang.

A strong piece of cardboard interlined the whole length with a strip of coarse white paper, demonstrates their stock-in-trade. At a convenient moment this is carefully pushed through the letter-boxes. In order to get the cardboard through it must be bent, of course, with the result that imperceptibly it drops into the box, and the thief, as he has to swing the spring in the wholebone, forces it back against the sides of the letter-box.

As soon as the thief arrived with his tools, he opened a panel which was spiked at the end. This is easily done, the contents making the work of the thief.

The thieves got the bank notes and business cheques close together, but the latter were not so easily obtained. The police have discovered an hour or two after being stolen.

### CHEQUES QUICKLY CASHED.

Many of the houses mentioned are those which advertise largely all cheques, postal orders, etc. must be addressed to the bank. The robbers are as well as depositing of cheques and notes in their method of gaining possession. The police have discovered that many cheques have been cashed an hour or two after being stolen.

Moreover, several cheques present a difficulty. By means of a comb if the thieves are able to obliterate the words "and Co." which appears between the words "and Co." which makes the cheque open. The thief then pay it over to a tradesman, who immediately hands them over the change. The tradesman pays the goods to his own account, and is surrounded a few days later when he finds that it has been stopped. It is estimated that during the last six weeks the thieves have netted some tunnans.

The only other hand by the police are the unreported card-board left behind, and the original and reverse of the cheque.

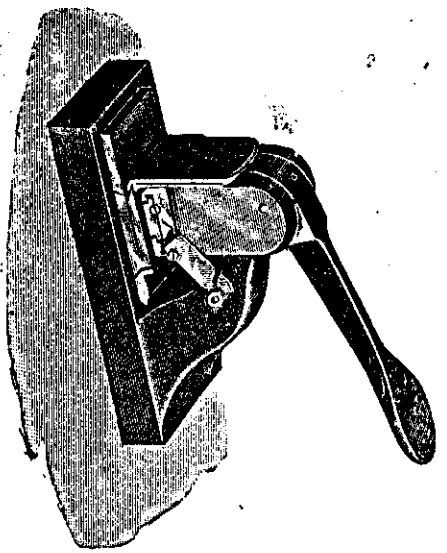
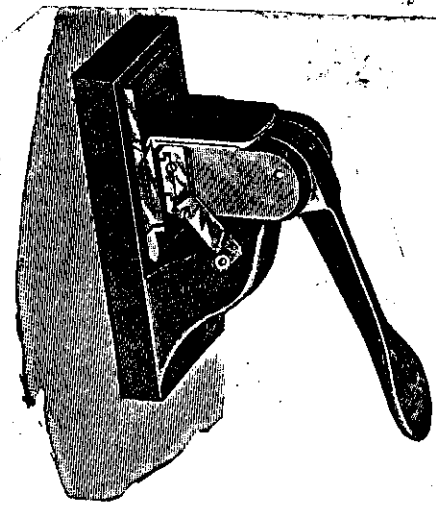
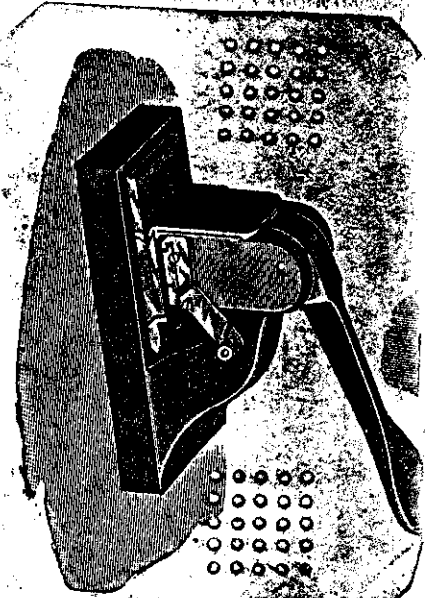

STANDARD III.

### LETTER-BOX THEFTS.

The police in the West Central district have had brought to their notice a number of letter-box thefts which have taken place in the neighbourhood of Holborn. Their investigations show that the usual methods adopted by letter-box thieves of inserting pieces of wire or pieces of wood at the ends of which are adhesive substances into the letter-boxes have been followed. It is reported that a cheque for £400 stolen from one of the letter-boxes has been successfully negotiated in Birmingham, while in other instances the thieves have, by chemical means, obliterated the "and Co." mark, and have added figures to the amounts in the cheques.

### NOVEL CHEQUE FRAUDS.

A somewhat ingenious, but not uncommon form of cheque fraud has recently been practised upon a well-known London bank. The criminals have in the first instance obtained possession of letters containing cheques from the private letter-boxes of firms in the suburbs. Then, by some means at present unknown, the original writing and figures have been eradicated or altered and the cheque presented for payment.

Before the use of specially prepared paper the employment of acid to remove ink from cheques was not infrequently employed, but examination of those recently tampered with has shown that another device has been resorted to, a fact which may act as a warning to other banks.