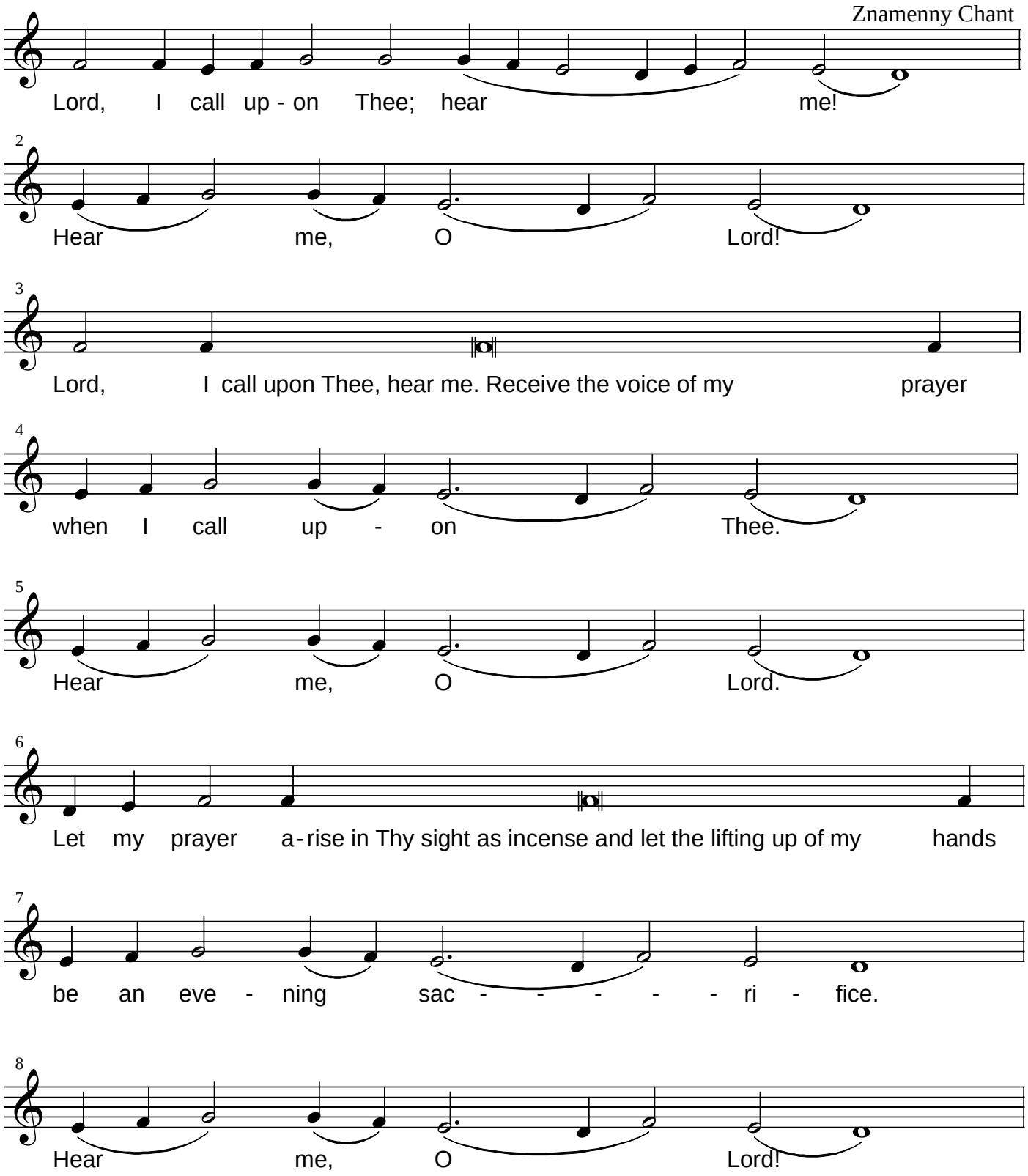# Lord, I Call
# Tone 7