Ascension of our Lord

Exapostilarion
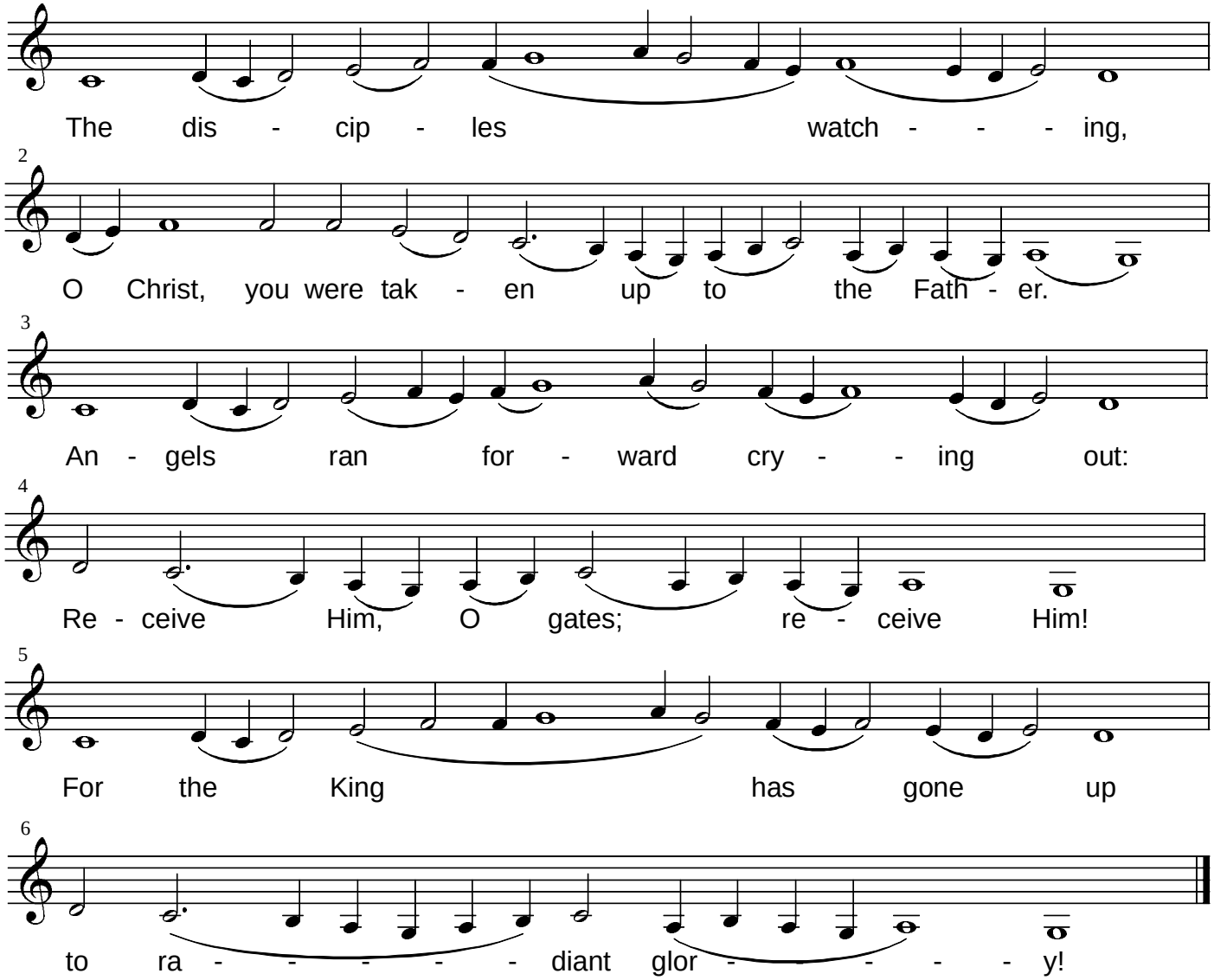
Tone 2
Aftomelon/Samopodoben
Znammeny Chant
1899 Synodal Triodion