2017-18 PLAYOFFS

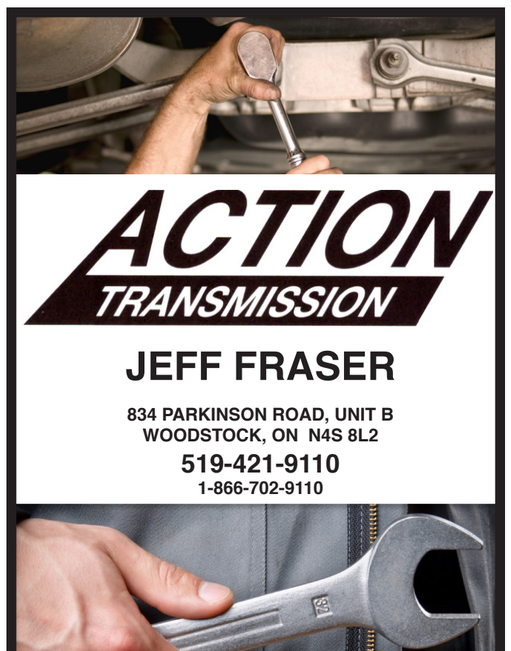

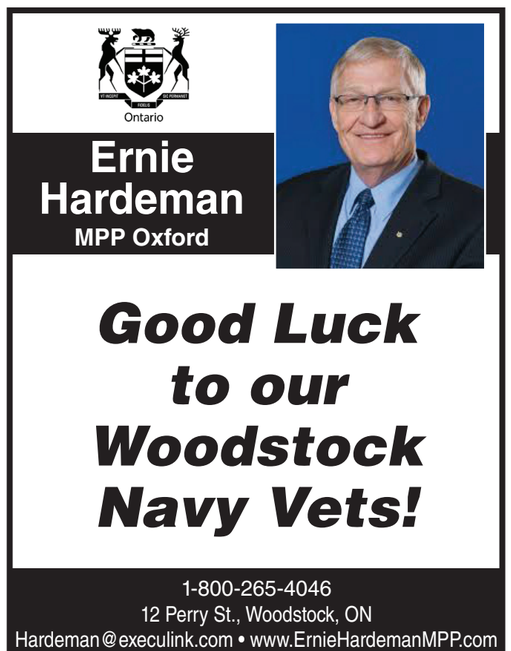

TICKET PRICING

General Admission	$8.00
Seniors (65+)	$6.00
Students (13-16)	$6.00
Children (6-12)	$5.00
Children under 5	FREE
Flex Pass	$110.00

(20 single regular season home game tickets)

DOHERTY PJHL

CIBC
CIBC Wood Gundy

Scott Totten
scott.totten@cibc.ca

FCSI, CIM, PFP, DMS, B.Sc
First Vice-President
Investment Advisor

CIBC World Markets Inc.
412 Dundas St., Ground Floor
Woodstock ON N4S 1B9

Phone: 519-421-1197 ext. 3130
Fax: 519-421-1334
Tol Free: 1-800-451-5667

CIBC Wood Gundy is a division of CIBC World Markets Inc.

CITY WIDE DRY CLEANERS
Environmentally Friendly Dry Cleaning
213 Dundas St., Woodstock • (519) 539-1208

Speedy Glass

Wade Lavigne, Owner-Operator

61 Cedar St., Woodstock • 519-539-4005
speedy8737@belroncanada.com
www.speedyglass.ca

Scott's nofrills
lower food prices
WON'T BE BEAT
391 Norwich Ave.
Woodstock

PARKINSON TIRE
BRIDGESTONE MICHELIN COOPERTIRES
New & Used Tires
Sales, Service & Repairs
Steve Bogue - Owner
Phone/Fax: (519) 536-9696
834 Parkinson Rd.,
Woodstock, ON

Farrington
PLUMBING & HEATING LTD.
YES! WE DO THE 3 "R"s
• REPAIR
• REMODELLING
• RENOVATIONS

Good Luck Vets!

GARY FARRINGTON
TEL. 519-537-8735
886 DUFFERIN STREET
WOODSTOCK, ONTARIO N4S 1Z1

RP COMPUTER SERVICES
Sales & Service
PAUL SAUNDERS
rpcomserv@hotmail.com
www.rpcomputersservices.com
307 Delatre St.,
Woodstock, ON N4S 6C9
Telephone: (519) 536-7933
Cell: (519) 532-8237

MONTANA'S BBQ & BAR
519-537-3117
511 Norwich Ave., Woodstock

KELSEY'S
Cheers to Good Food!
519-421-7300
525 Norwich Ave., Woodstock

LIFESTYLES LASER THERAPY
Heather Downer, LILT
Quality Service with Positive Results
519-902-8188
hdlasertherapy@hotmail.com
42 Thames Street South
Ingersoll, Ontario, N5C 2S9
Lifestyleslasertherapy.com

HINO
Hino Motors Canada
1000 Ridgeway Rd., Woodstock
519-421-0500
hinocanada.com

WOODSTOCK TRAILER SALES
(a div. of 854978 Ontario Inc.)
- Cargo/Enclosed
- Utility/Landscape
- Car Hauler/Dump
- Rentals/Repairs
- Parts/Accessories
- Hitches/Wiring
(519) 537-3300
Authorized Dealer
61 Mill St., Woodstock ON N4S 2V8
www.woodstocktrailersales.ca
trailerman61@hotmail.com
Trailer Sales, Rentals, Parts, Repairs

GO VETS GO!
ART CLASSES FOR ALL AGES
ARTIST TALKS
FACILITY RENTALS
GIFT SHOP
TIFF MOVIES
50/50 EXHIBITION
ANNUAL JURIED EXHIBITIONS
OPENING RECEPTIONS
BUS TOURS
VOLUNTEER OPPORTUNITIES
ART RENTALS
FREE FAMILY DROP-IN EVENTS
AND SO MUCH MORE!
WOODSTOCK ART GALLERY
Woodstock Art Gallery
449 Dundas Street
Woodstock ON N4S 1C2
519.539.6761
woodstockartgallery.ca
LIKE US!
city of Woodstock

FANSHAWE
Woodstock/Oxford Regional Campus
369 Finkle Street
Woodstock, Ontario
1-800-265-9257
519-421-0144
fanshawec.ca/oxford
▪Ten full-time Post Secondary programs, two Apprentice programs, Academic Upgrading, Continuing Education and Customized Training – right here in your own backyard!

Cowan Insurance Group
Canada's Best Managed Companies

Helping you meet your insurance goals

- Automobile
- Home
- Business

Your Best Insurance Is An Insurance Broker

573 Dundas Street, Woodstock, ON N4S 1C6
Phone: 519-537-2379 Toll Free: 1-800-825-6669
Fax: 519-539-7972 | www.cowangroup.ca

FLAME GRILLED CHICKEN

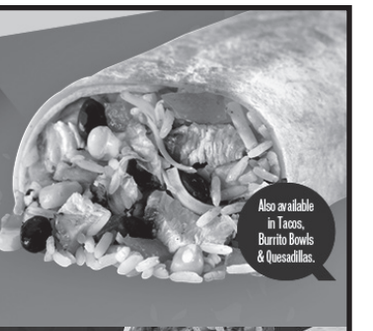

Also available in Tacos, Burrito Bowls & Quesadillas.

SPICY CHICKEN ★ BURRITO ★

ALSO AVAILABLE IN TACOS, BURRITO BOWLS & QUESADILLAS.

Quesada BURRITOS & TACOS

978 Dundas St., Woodstock 519-290-0999

MR. SUB

Refresh Your Taste Buds with Our Freshly Made Fast Food

469 Norwich Ave., Woodstock • 519-421-3885
(in the Walmart Plaza)
mrsubwoodstock.com/en

Culligan®
better water. pure and simple.™
Culligan of Woodstock

1401 Dundas Street
Woodstock, Ontario
N4S 7V9

Belinda Weiler
519-421-0341 ex2002
Belinda.Weiler@culliganwater.ca

HEY CULLIGAN MAN!®

www.culliganwater.ca

KEN'S CANADIAN STAINLESS STEEL EXHAUST

61 Mill St., Woodstock, ON 519-537-2100

Factory & Custom Bent - Performance - Imports
Catalytic Converters - Aluminized Pipe Available

From minor repairs to complete systems.

Professional Installation You Can Trust

Email: kensexhaust@hotmail.com
www.kenscanadianstainlesssteelexhaust.ca

FLOWMASTER
MAGNAFLOW Performance

The Olde Bakery Café

120 Thames St S
Ingersoll Ont N5C 2T4
519 485-5757
Sue Reintjes
Follow us!
oldebakerycafe@yahoo.com
www.theoldebakerycafe.com

Mon-Fri 7am-6pm Sat 8am-4pm Sun Closed

Custom Cakes • Decadent Desserts • Breakfast until 11am
Specialty Coffees • Organic & Looseleaf Teas
Teapots & Accessories • Catering • Lunch Specials

YOUR NAVY VETS

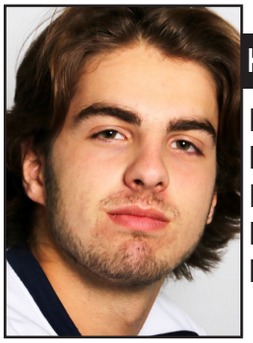

KEAGHAN BRETT #1

Hometown:Woodstock
Born: 2000
Position: Goal
Height/Weight: 6'1"/175lbs
Last Year's Team:
Brantford AAA Midgets

UPPER THAMES BREWING CO.
519-535-7400
9-225 Bysham Park Drive, Woodstock
www.upperthamesbrewing.ca
info@upperthamesbrewing.ca

Dr. Norman Yu
MD, CCFP
Go Vets Go!
35 Springbank Ave., Woodstock
519-537-6147

Dr. Lail & Associates
FAMILY DENTISTRY
36 Wellington Street N.
Woodstock, ON N4S 6P3
(519)539-4712
www.drlail.ca

AUSTIN RICHARDSON #3

Hometown: Woodstock
Born: 1996
Position: Forward
Height/Weight: 5'8"/170lbs
Last Year's Team:
Woodstock Navy Vets

JOSH WRIGHT #4

Hometown:Woodstock
Born: 2001
Position: Defence
Height/Weight: 6'1"/172lbs
Last Year's Team:
Brantford AAA Midgets

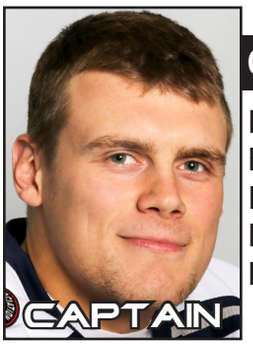

CAM LESLIE #5

Hometown: Woodstock
Born: 1997
Position: Defence
Height/Weight: 6'/190lbs
Last Year's Team:
Woodstock Navy Vets

JACK DOREY #6

Hometown: Woodstock
Born: 1999
Position: Defence
Height/Weight: 5'11"/175lbs
Last Year's Team:
Woodstock Navy Vets

YOUR NAVY VETS

WARREN GORMAN #8

Hometown: Woodstock
Born: 1998
Position: Forward
Height/Weight: 5'7"/140lbs
Last Year's Team:
Woodstock Navy Vets

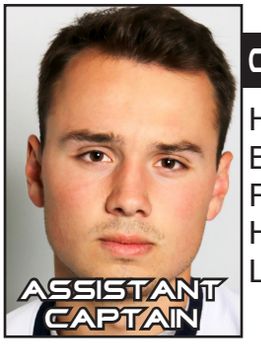

CHRIS THOMPSON #9

Hometown: Woodstock
Born: 1998
Position: Defence
Height/Weight: 5'7"/157lbs
Last Year's Team:
Woodstock Navy Vets

NOAH BURNS #10

Hometown: Woodstock
Born: 1998
Position: Forward
Height/Weight: 6'1"/180lbs
Last Year's Team:
Woodstock Navy Vets

D L Haig Refrigeration

Refrigeration •Air Conditioning • Heating
Commercial • Industrial • Agricultural
Service • Installation • Design

We strive to offer quick and reliable service
Commercial refrigerator repair and maintenance
Walk-in refrigerator/freezer installation

35 Haida Pl., Woodstock
P: **519-539-8844** F: 519-539-8239

MACKEY MOVING
LET OUR FAMILY MOVE YOURS

Home
Home Moves
Business Moves
Moving Tips

519-488-2128 mackeymoving1@yahoo.ca

TAP & FINKLE ST. GRILL

Upscale tap & grill with a classy, comfortable and friendly neighbourhood atmosphere. Great menu with modern eats, wood fire pizza, daily specials and more

450 Simcoe St., Woodstock 519-290-9100

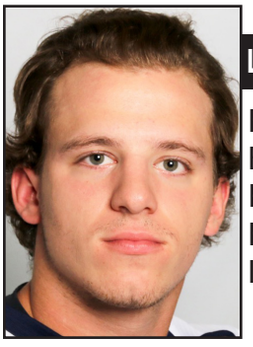

LUCAS PENSICKA #11

Hometown: Guelph
Born: 1999
Position: Forward
Height/Weight: 5'8"/172lbs
Last Year's Team:
Guelph AAA Midgets

KURTIS CHRISTO #13

Hometown: Woodstock
Born: 1999
Position: Forward
Height/Weight: 6'/180lbs
Last Year's Team:
Woodstock Navy Vets

YOUR NAVY VETS

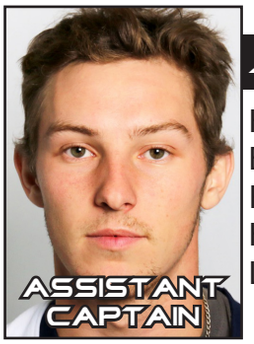

JUSTIN ELMS #14

Hometown: Woodstock
Born: 1997
Position: Forward
Height/Weight: 5’10”/165lbs
Last Year’s Team:
Woodstock Navy Vets

Century 21
HERITAGE HOUSE LTD.
Brokerage*
Ron Paton
Sales Representative
ron.paton@century21.ca
www.century21.ca/heritagehouse
871 Dundas St., Woodstock ON N4S 1G8
Cell 519-536-0556 Bus 519-539-5646

MATT ZILKE #15

Hometown: Embro
Born: 1997
Position: Forward
Height/Weight: 6’4”/205lbs
Last Year’s Team:
St. Marys (GOJHL)

AUSTIN SINE #16

Hometown: Cambridge
Born: 1997
Position: Forward
Height/Weight: 5’11”/175lbs
Last Year’s Team:
Woodstock Navy Vets

JUSTIN VANDENDOOL #17

Hometown: Woodstock
Born: 1999
Position: Forward
Height/Weight: 6’2”/180lbs
Last Year’s Team:
St. Marys (GOJHL)

DYLAN WETTLAUFER #18

Hometown: Woodstock
Born: 1996
Position: Forward
Height/Weight: 6’/185lbs
Last Year’s Team:
Woodstock Navy Vets

CHRIS NAUTS #21

Hometown: Woodstock
Born: 1997
Position: Defence
Height/Weight: 5’9”/170lbs
Last Year’s Team:
Woodstock Navy Vets

CHRIS JENSEN #22

Hometown: Woodstock
Born: 1997
Position: Forward
Height/Weight: 6’/170
Last Year’s Team:
Woodstock Navy Vets

YOUR NAVY VETS

JARED PREKUP #19

Hometown: Woodstock
Born: 1997
Position: Forward
Height/Weight: 6'3"/175lbs
Last Year's Team:
Woodstock Navy Vets

Brett Prekup, Contractor
519-535-1900 info@customlandscapestructures.ca

CUSTOM LANDSCAPE STRUCTURES
Deck, Fence & Landscape Specialist

62 Leesboro Trail, Thorndale ON, N0M 2P0
www.customlandscapestructures.ca

HAIRS TO YOU

571 VICTORIA ST.
HARRINGTON, ON

519-475-6622

ELAINE PREKUP

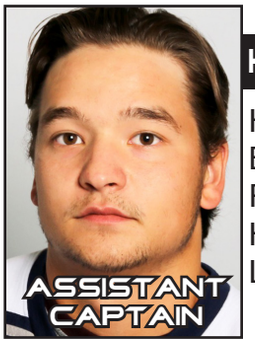

KYLE WALKER #28

Hometown: Woodstock
Born: 1998
Position: Forward
Height/Weight: 5'9"/170lbs
Last Year's Team:
Brantford (GOJHL)

KLEEN Transport Inc.

345517 Quaker Street, Norwich, ON N0J 1P0
Dennis 519-536-0718 Ph. 519-424-2648
Brian 519-536-6079 Fax. 519-424-3776
kleentransport@execulink.com

Dr. Paul C. Row

WOODSTOCK
30 Metcalfe Street
Woodstock, Ontario N4S 3E7
Tel 519-539-0285

NORWICH
46 Main Street, PO Box 1135
Norwich, Ontario N0J 1P0
Tel 519-863-5629

Chiropractor

KWA
SITE DEVELOPMENT CONSULTING

CIVIL ENGINEERS & PLANNERS

PROJECT MANAGEMENT
CONTRACT ADMINISTRATION
SITE PLANNING
DUE DILIGENCE
CIVIL DESIGN
MUNICIPAL PLANNING APPROVALS

Offices in Burlington, Woodstock and Vancouver
Visit our Website at kwasitedev.com
Email: kwa@kwasitedev.com

YOUR NAVY VETS

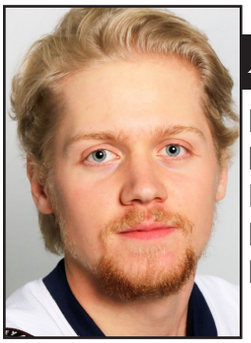

JAMIE ROGG #23

Hometown: Burlington
Born: 1998
Position: Defence
Height/Weight: 5'8"/160lbs
Last Year's Team:
Blyth Academy Prep School

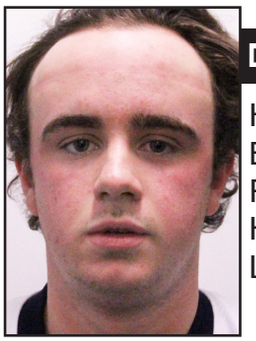

DAMON LEMMON #26

Hometown: Simcoe
Born: 1998
Position: Defence
Height/Weight: 5'9"/175lbs
Last Year's Team:
Norwich Merchants

TROY VANDENBUSSCHE #27

Hometown:Woodstock
Born: 2000
Position: Defence
Height/Weight: 6'1"/220lbs
Last Year's Team:
Norwich D/DD Midgets

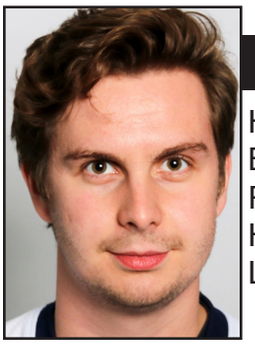

MIKE HARRISON #31

Hometown: Woodstock
Born: 1996
Position: Goalie
Height/Weight: 5'10"/160lbs
Last Year's Team:
Woodstock Navy Vets

AP'S

KYLE BAKER (F), BEN HART (F), RAINE STEADMAN (G), KEEGAN WILKINS (D), CAMERON BARKER (F), CONNOR MCNAMARA (G), DEVON NAUTS (D)

Dr. Allan J. Petrisor
General Dentistry
A healthy mouth leads to a beautiful smile.
Go Vets Go!
New Patients Welcome
www.petrisordental.com
22 Wellington St. N., Woodstock
519-539-4213

Holiday Inn Express & Suites
510 Norwich Aveenue
Woodstock, Ontario
519-539-9828
hiexwoodstock.com

PLUS: Free Hot Breakfast • Free Wifi
Fitness Centre • Restaurant • Discounts
Banquets & Meetings • Birthday Parties

YOUR COACHES

MATT PATON
Head Coach

KYLE HANDSAEME
Assistant Coach

DARREN YOUNG
Assistant Coach

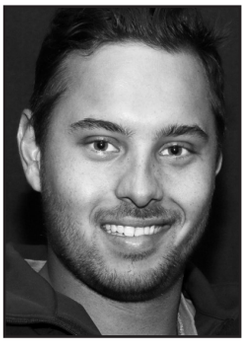

DEVON YOUNG
Acting General Manager

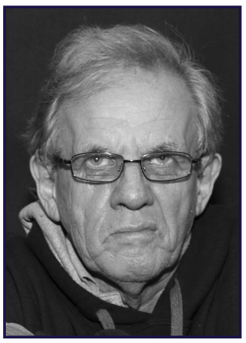

DAN DUKES
Trainer & Equipment Manager

TIM CLARK
Assistant Trainer

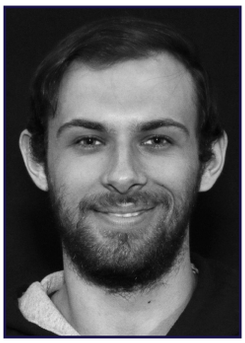

DEVIN STRICKLER
Assistant Equipment Manager

JEFF WHETSTONE
Advisor

ROBIN INSCOE
Advisor

DR. NICHOLAS BENNETT
Team Doctor

JONATHAN JENNEY
Team Physiotherapist

SHANE LAZARUS
Prevention Officer

SCOTT ROODE
Prevention Officer

STEVE CHESLEY
Head Scout

CastleStone
granite & quartz

James Leduc
519-539-6262
Fax: 519-421-2599 • 27 Bysham Park Dr., Unit 14
Woodstock, ON N4T 1P1
www. castlestonegranite.com
james@castlestonegranite.com

E & E McLAUGHLIN LTD
WAREHOUSING
519-842-3363

THANK YOU TO OUR COMMUNITY PARTNERS FOR THEIR SUPPORT

Action Transmission
Active Physiotherapy Solutions
Advanced Tire
AF Hamilton Crane Rental
Al McCulloch's Lock Service
Allen Lumber
Anderson's GM
Annette Klosler RMT
APC Auto Parts Centre
AP Hurley
ArcelorMittal
Baird Machines Inc.
Barnes Chiropractic
Bartley's Dairy Ice Cream
Beantown Coffee
Bellamy's Catering
Belore Trailers
Bennett Signs
BM Cellular Inc.
Brenneman Electric
Brett Family
Brock & Visser Funeral Home
Brokerlink
C&D Lanes
Canadian Tire
Castle Stone Granite & Quartz
Cathcart Auto
Cedarview Gracious Retirement Living
Century 21 Hertiage House Ltd.
Charles Dickens
Charlies Overhead Doors
Chuckwagon
City of Woodstock
City Wide Cleaners
Cowan Insurance
Cowan Park
Crabby Joes
Craigowan Golf & Country Club
CRS Contrators Rental Supply
Culligan Water
Custom Landscape Structures
D&A Hair Salon
Davon Sales
Di-NamicTravel
DL Haig Refrigeration
Dinos Restaurant, Ingersoll
Dominos Pizza
Downs of Cedar Creek
Downtown Woodstock BIA
Dr. Allen Petrisor
Dr. Bob Lail
Dr. David Kolator
Dr. Ken Craven
Dr. Norman Yu
Dr. Paul C. Row
Dr. Randy Burton
Drive Wise
Dual Temp
Dubois Honda
Dulux Paints
Dura Cap
East Side Marios
Easy Way
Eaton & Thompson
E&E McLaughlin
E&J Septic
Enns Air Heating & Cooling
Ernie Hardeman
Fairstone Loans
Fanshawe College
Farrington Plumbing
Fastener Centre
Finkle Street Tap & Grill
Finoro Homes
Floral Occasions
Foodland
Franklin Sandblasting
Giant Tiger
Global Pet Foods
Good Beginnings
Guarantee Company of North America
Gunn's Hill Artisan Cheese
Hair Masters, Springbank Plaza
Hairs To You
Harman Heavy Vehicle
Harry B's Barber Shop
Harvey's Restaurant
Hawkins Electric
Heart FM
Herbal 1
Highlander Studios
Hino Motors Canada Ltd.
Holiday Inn Express
Home Hardware
Hyd-Mech
Ideal Supply
Illbury+Goose
Imogenes
Inside U Health Food Store
Inspect Tech Property Inspection
Iron Monkey MMA & Fitness Club
Jacko's Sports Bar
Jeff Bowman, Andersons
Jeff's Hockey Sticks, Integral Hockey
Jerry Acchione, Andersons GM
Jonesz Window Films
Kelsey's
Ken's Canadian Stainless Steel Exhaust
Keybase Financial Group/ Dorey Consulting
Kingsley Transport
Klassix Auto Performance Centre
Kleen Transport Inc.
Koch's Fine Furnishings
Koekebakker Family
KWA Site Development Consulting
Langdon Retirement
Lazio Wines
Leons
Les Foris Signs
Liberty Staffing Services
Lifestyles Laser Therapy
Little Ceasers Pizza
Louie's Pizza
MP's Driver Education
MacAlpine & Company Inc.
Mackey Moving
Maglin Furniture
Maitland Construction
Mary's Fine Jewellery
Maya Health Food
McDonalds
McFarland Rowlands Insurance Brokers
Medeiros Painting Services
Meridian
Midas Muffler
Miedema Meats
Mikes Electric
Millson Motors
Montana's
Mostly Roses
Mount Elgin Golf
Mr. Submarine
Nethercott Press
North American Stamping Group
Nutt's Collectibles Sports Cards & Memorabilia
Nutty's Bar & Billiards
On Side Restoration
Owen Farrell & Associates Real Estate Appraisers
Oxford Builders
Oxford County Naval Veterans Association
Oxford County Veterinary Clinic
Oxford Plumbing
Oxford Insta-Shade
Oxford Pool & Spa
Oxford Sand & Gravel
Oxford Source for Sports
Palleck Orthodontics
Park Place Retirement
Parkinson Tire
Part Source
Patton Family
Pawn Tario
PC Computers
Pedal Power
Pepper Plumbing
Personal Service Coffee
Phoenix Transmissions Inc.
Physiotherapy Solutions
Pita Pit
Pizza Hut
Pneu Tech Systems
Power Garage
Prorich Seeds
Quality Inn
Quesada Burritos & Tacos
RBC, Melissa Acton
Race Winning Brands, Wiseco Performance Products
Rawsome Dogs
Record Works
Re/Max
Riettas Décor
RP Computers
Red Thistle
Regional Hose
Rick Young, Golf Writer
Riley Manufacturing
Rob Walker & Family
Robert Q Travel
Roberts & Co. Ladies Wear
Rockpit Jeanwear
Ron Paton, Century 21 Hertiage House Ltd.
Sacwal Flooring Centre
Sally Creek Golf
Schaus Decorating
Scotia Bank
Scott's No Frills
Scott Totten, C.I.B.C., Wood Gundy
Sebastian's Pizza
Sew Stylish Wedding Works
Shamrock Metal Recycling
Signarama
Six Thirty Nine
Smith Bros Automotive
Smith's Flowers
Smith-LeRoy Funeral Home Ltd.
South Easthope Mutual Insurance
Southgate Centre
Speedy Glass
Stonecrest Engineering Inc.
Stonehaven Golf
Superior Electric Motors Inc.
Sysco
T.A. Travel Centres
Tandoori Knight Restaurant
Target Auto Glass
TD Canada Trust
TD Wealth
The Comfort Guy
The Cutting Edge 2.0
The Downs at Cedar Creek
The Golf School of Woodstock Meadows
The Little Book Shoppe
The Olde Bakery Café
The Record Store
Tim Horton's - East End
Tim Horton's - Devonshire
Tirecraft Woodstock
Tony's Pizza
Total Quality Skate Sharpening
Tourism Oxford
Up N Close
Upper Thames Brewing Co.
Uvalux Tanning
Van Dykes Greenhouses Inc.
Vandendool Family
Vink Electric
Vintner's Wine Works
Vuteq Canada Inc.
Water Depot
Wellington Animal Hospital
Westmount Motel
Wettlaufer Family
Willow Lake Campground
Wilson & Markle Jewellers
Woof Pet Wellness Resort
Woodlynds Chocolate Shop
Woodstock Art Gallery
Woodstock & Area Small Business Enterprise Centre
Woodstock Ford
Woodstock Gravel Resurfacing
Woodstock Meadows
Woodstock Nissan
Woodstock Print & Litho
Woodstock Rehabilitation Clinic
Woodstock Safety
Woodstock Taxi
Woodstock Trailer Sales
Zehrs, Woodstock

MANAGEMENT & STAFF

President: ..... Devon Young
Board of Directors:..... Eustacia Young
..... Stuart Preston
..... Trevor Rose
..... Bill Ratcliffe
..... Troy Eldridge
..... Derek McKie
..... Brent Griffith
Executive Committees:
Win (Hockey Operations):..... Trevor Rose
..... Stuart Preston
..... Devon Young
Operate (Game Day):..... Derek McKie
Blueline Club..... Stuart Preston
Security..... Paul Catunto
Volunteers..... Troy Eldridge
Promotion..... Dylan Somerville
Aid (Sponsorhips):..... Bill Ratcliffe
..... Dave Young
Talk (Communications):..... Karen Raymond
Push (Marketing):..... Devon Young
Community Relations ..... Karen Schneider
Social Media/Relations..... Jim Taylor
Programs ..... Penny Payne
Photography/Branding..... Bill Polzin
..... Scott Knox
Tomorrow:..... Eustacia Young
..... Cam Roberts
..... Devon Young

VOLUNTEERS

Scorekeeper/Announcer..... Allan Granville
Timekeeper ..... Howard Driedger
Ticket Sales..... Karmelle Taylor,
..... Jennifer Harrington,
Program Sales & 50/50 Sales..... Liam Irwin
Chuck-a-Puck..... Justin Hess
Door Admission ..... Jeanine Pallister,
..... Jeff Granville,
..... Joanne Albion
Singer ..... Corrin Deschamps,
..... Aleisha Brenneman
Music ..... Ben Cole
Video..... Robbie Wilson,
..... Robert Malloy
Security..... Paul Catunto,
..... Adam Elsbrie
Navy Blueline Corner ..... Desiree Catunto
Volunteers..... Ben Cordell
..... John Cajler
..... Mark Cajler
..... Camilla Cajler
..... Jim Bull
..... Jordan Ward

CIBC CIBC Wood Gundy
Scott Totten
scott.totten@cibc.ca
FCSI, CIM, PFP, DMS, B.Sc
First Vice-President
Investment Advisor
CIBC World Markets Inc.
412 Dundas St., Ground Floor
Woodstock ON N4S 1B9
Phone: 519-421-1197 ext. 3130
Fax: 519-421-1334
Tol Free: 1-800-451-5667
CIBC Wood Gundy is a division of CIBC World Markets Inc.

BENNETT Signs
Your choice for quality
Wayne Wright **519-537-7108**
Owner wayne@bennettsigns.ca
Fax: 519-537-2918
12 Brock Street, Woodstock, Ontario N4S 3B4
Specializing in Large Format Printing ~ Vinyl Lettering ~ Vehicle Graphics
Sandblasted Cedar Signs ~ Coroplast ~ Vinyl Banners ~ Screenprinting
www.bennettsigns.ca

GENTEK PREMIUM RENOVATOR GOLD
Replacement Windows & Doors
Aluminum & Vinyl Siding
Patio Doors
Seamless Eavestrough
Dual Temp Aluminum (1997) Limited
Since 1950
243 Mill Street,
Woodstock, ON N4S 2X3
www.dualtempaluminum.ca
Phone: 519-539-2084
Fax: 519-539-2085

vuteq

Hiring Direct!

Plant 1
920 Keyes Dr.,
Woodstock

Apply online today!
www.vuteq.ca

Plant 1
885 Keyes Dr.,
Woodstock

"Developing the future with passion and sincerity!"

CHEVROLET
CORVETTE
BUICK
GMC TRUCKS
ANDERSON'S
GM

Gord Anderson
GMC Automotive Group Inc.
1267 Dundas St. E., Woodstock

Jeff Bowman
Sales
jeffb@andersongm.ca
888-444-9528

the healthy store & more
red thistle

Live Healthy … Live Happy

Gerda Tolsma
Owner / Manager

Ph: **519.536.9991**
Fax 519.536.9992
236 Norwich Avenue
Woodstock N4S 3V9
redthistle1@gmail.com

RedThistleInc.

Woodstock's Trusted Health Supplement Store
Serving our Clients through Trust, Honesty, Respect & Integrity

DINAMIC
TRAVEL AND CRUISE CENTRE LTD.

Diane Van Meer, CTC

bookit@dinamictravel.com
www.dinamictravel.com

Bus.: **519-421-3000**
1-888-421-3002

684 DUNDAS STREET, WOODSTOCK, ON N4S 1E6

HOMETOWN PROUD

Fastener Center
A DIVISION OF PRODUCTION COMPONENTS INC

Not just another "Nut House"

209 Main St. Unit 2
Woodstock, Ontario, N4S 1T1
Phone: 519-533-0909
Fax: 519-533-0599

Century 21

HERITAGE HOUSE LTD.
Brokerage*

Your Local Experts Support
THE WOODSTOCK NAVY VETS! Come Help Cheer Them On!

SHEILA BROOKS
Sales Representative

VENESA COCCHETTO
Sales Representative

PAMELA FLETCHER
Sales Representative

BOB JACKSON
Sales Representative

ROBERT JONKER
Sales Representative

BRIAN KEEPING
Sales Representative

SHIRLEEN LOSEE
Sales Representative

BILL MCLEOD
Sales Representative

JUDY STEWART
Broker

KELLY WILLIAMS
Sales Representative

SHELLEY YATES
Sales Representative

NICK LALLI
BROKER OF RECORD

865 Dundas Street Woodstock ON N4S 1G8 Office: 519-539-5646
woodstock@century21heritagehouse.com | www.century21.ca/heritagehouse
*Independently Owned and Operated.

Habitual CHOCOLATE
389 Dundas Street, Woodstock ON N4S 1B6
519-535-1341
WWW.HABITUALCHOCOLATE.COM

HUDSON'S FURNITURE LTD.
Woodstock's Oldest Furniture Store
427-429 Dundas St.
Woodstock, Ontario
N4S 1B8
519 537 2397
FEATURING EXPANDED UPHOLSTERY & MATTRESS DEPARTMENTS

Jeff's Hockey Sticks
Pro quality repaired sticks for Sale!
Sticks repaired. Shafts & Blades.
INTEGRAL HOCKEY STICK REPAIR
Jeff Runnalls
240 Light St.
Woodstock, ON N4S 6H8
519-608-0082
jrunnalls@integralhockey.com
www.integralhockeywoodstock.com

TRANE
It's Hard To Stop A Trane.
Business Awards of Excellence
Woodstock District Chamber of Commerce
Mike's Electric
INDOOR AIR QUALITY
Established 1975
519-539-3823
www.mikeselectricltd.ca
email: mikeselectric@rogers.com
37 Finkle St., Woodstock

DuraCap
DuraCap International Incorporated
William H. Krynen
Sales Manager
59 Montclair Dr., Woodstock
519-539-4891 Ext. 224
F) 519-539-6684
Email: sales@duracap.com
www.duracap.com

Superior Electric Motors Inc.
Service the superior way
Electric Motor Testing - Repairs
Rewinds - New Motors - Parts
Offering 30 years of experience.
519-536-9500
192 Bysham Park Dr., Woodstock
superiorelectric@hotmail.com

SIXTHIRTYNINE
Casual Fine Dining
Great for Special Occasions & Business Functions
Visit us online www.sixthirtynine.com
LUNCH
Wed-Fri 11:00 - 2:00
DINNER
Wed-Sat 5:00 - 10:00
SUN 5:00 - 8:30
519•536•9602
639 Peel St., Woodstock ON N4S 1K9
info@sixthirtynine.com

Oxford Sand & Gravel Limited

Oxford Sand and Gravel Ltd. is a leading supplier of aggregates and asphalt in Oxford County. Economical trucking to Woodstock, Tillsonburg, Ingersoll, Norwich.

We are in the business of Building a Better Oxford.
We believe that a community that works together grows together.

519-456-2034
www.osgltd.ca

Oxford County Naval Veterans Association

959 James Street, Woodstock
519-537-8991
Email: navyclub.woodstock@rogers.com
Website: www.ocnva.ca
Visit us on Facebook: OCNVA

O.C.N.V.A.
Proudly celebrating
65 Years of service.

Highlander Studios

832 Dundas St. Woodstock
519.421.9000
highlanderstudios.ca

An art studio that brings creative ideas to life
with mind blowing results.
Beyond photos & frames, no two jobs the same.
Visit Urszula & Duane
@Highlander.Studios

M&M™
FOOD MARKET

Bean & Carrot Medley 750 g

Slow Cooked Beef Pot Roast 907 g
Slow cooked for up to ten hours to deliver tender, mouth-watering pot roast every time.

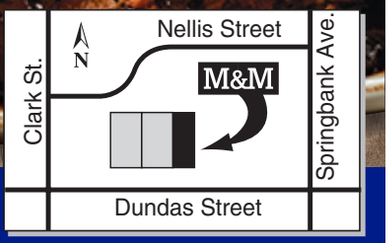

WOODSTOCK 959 Dundas Street | 519-539-3313

SEBASTIAN'S
Noodle Factory & Pizza
Since 1979

For All Your Catering Needs!

• Pizza - 5 sizes •
• Pasta - 10 Varieties •
• 5 Sauces • Wings •
• Salads • Breads •
• Meats • Vegetables •

519•539•5664
323 Norwich Ave. (at Parkinson, in Plaza)
Woodstock

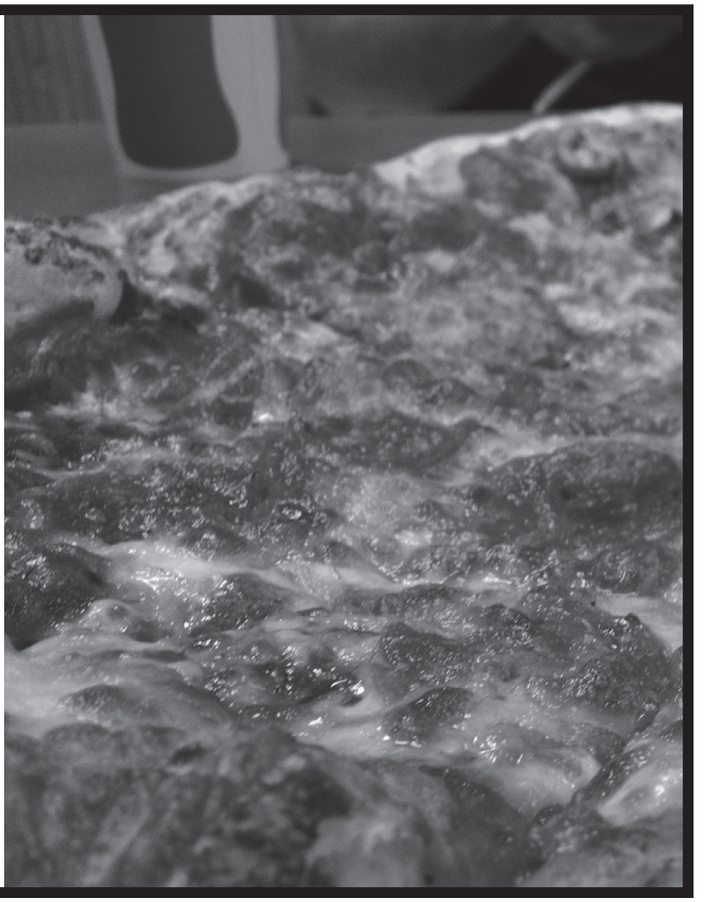

Professional Fertilization

Joe Mota
519-456-5032
jmota@odyssey.on.ca

Go Vets Go

SCOUT
HR SOLUTIONS

Specializing in permanent recruitment, we drive organizational success through efficient talent management, tailored to suit your business' needs.

Melanie Burns, President
519.532.6614
476 Peel Street - 3rd Floor, Woodstock
mburns@scoutHR.ca • www.scoutHRsolutions.ca

Proud to be a Local Sponsor

FOR SERVICE AND EFFICIENCY YOU CAN TRUST, BRING IT HOME TO HONDA.

Dubois Honda

1175 Dundas St., East., Woodstock 519-539-7457

HONDA

Charlie's Overhead Door

GARAGA Experts

We've sold, installed and repaired garage doors in your area since 1981

Your new investment deserves a flawless installation and highly qualified service. For this reason, Charlie's Overhead Door is dedicated to working with you every step of the way, making your experience an enjoyable one, from choosing the right door to the final flawless installation. Quality work time after time: that's the promise made to all of our customers.

Charlie's Overhead Door is proud to provide top-quality garage door systems in a vast array of colors and styles for residential and commercial applications.

Doug Bestward
584884 Beachville Rd.
ph: (519) 539-2988
fx: (519) 539-8255
charliesoverheaddoor.ca

Experience the Finoro Tradition

Proud supporter of the Navy Vets

If you purchase a home from Finoro Homes and present this program, a donation will be made back to the hockey club

The Neighbourhoods of Devonshire, Woodstock's newest community by Finoro Homes, offers *Energy Efficient Towns, Semi's & Singles Designed for Today's Living*. Conveniently located at Devonshire Ave and Cardinal Dr, just minutes from local amenities, schools, recreation, HWY 401 and Toyota.

VIP PACKAGE THANK YOU PACKAGE INCLUDED

Vikki Mogk - Sales Manager
Cell: 519-608-4663
Email: vmogk@finorohomes.ca

finoro HOMES

finorohomes.ca

Good Beginnings

Birth to 12 years
Infant • Toddler • Preschool • School Age
• Dedicated qualified staff • High/Scope curriculum
• Nutritious meals & snacks • Fee subsidy available

Child Care Locations:
423 Devonshire Ave. 519-537-7850
375 Finkle St.....519-421-0687
59 Algonquin Rd. 519-421-9997
30 Caffyn St., Ingersoll 519-425-0593

School Age Programs:
• Before/After School, PA days, Winter Break, March Break & Summer Day Camps
• Operating in elementary schools in Oxford County
.....519-421-0687 ext 125

A Child First:
Promoting inclusion of children with special needs
.....519-421-0687 ext 122

Caring Teaching Developing

Do you have a game plan?
Are your goals achievable?

Keybase Financial Group Inc.

Byron Dorey, Hon. B.A.
Financial Advisor

505 Adelaide Street
Woodstock, Ontario
Tel: (519) 421 2656
bdorey@keybase.com

...looking out for your best interest

Mutual Funds offered through Keybase Financial Group Inc.

SHAMROCK METAL RECYCLING
519-608-6655

WE BUY
• Farm Equipment
• Scrap Metal
• Ferrous & Non-Ferrous Metals

SERVICES
• Farm Equipment Clean Up
• Bin Service

Industrial • Commercial • Residential • Recycling Management

WOODSTOCK PRINT & LITHO LTD.

Printing Paper & Beyond...

• PRINTING
• COPYING
• PROMOTIONAL ITEMS
• APPAREL

16 Springbank Avenue South,
P.O. Box 1667, Woodstock, ON N4S 0A9
Tel: 519-537-6239
1-800-265-7417 Fax: 519-537-8279
info@woodstockprint.com
www.woodstockprint.com

Wellington Animal Hospital

95 Wellington Street South, Woodstock
519-539-9722
wah@rogers.com

Franklin
SANDBLASTING & PAINTING INC.

Centrally located in Southern Ontario, Franklin Sandblasting and Painting focuses its efforts on the Industrial, Commercial, and Residential Sectors. Our modern, environmentally friendly technology creates exceptional results in the hands of our talented and experienced team.

600 Pattullo Ave., Woodstock 519-539-8119
franklinsandblasting@execulink.com

Westmount MOTEL
The Motel on the Hill

Your Host: Subhash Patel
Tel: 519-539-2073
Toll Free: 1-855-539-2073
U-Haul: 519-421-3703
Fax: 519-539-0599
westmountmotel@outlook.com
www.westmountmotel.com

• 28 Newly renovated rooms
• Air-conditioned & heated rooms
• Direct dial phone
• Wake-up service
• Free Wireless internet
• Outdoor swimming pool
• Queen & double beds
• Fridge & microwave
• Free local calling
• Cable T.V.
• Non-smoking rooms available
• Low rates

Half day, daily, weekly, monthly rates available

585076 Beachville Rd., Woodstock
(4.8 km from Hwy 401 Ext 230)

se MUTUAL

SOUTH EASTHOPE
MUTUAL INSURANCE

519-539-4818 • southeasthope.com

The Charles Dickens

505 Dundas Street
Woodstock, Ontario
519-421-2218

Charles Dickens is an authentic and unique Pub, located in Woodstock, Ontario, and independently owned and operated by a British family.

Hours of operation:
Mon. - Fri. 11am-1pm
Sat. 10am-1am • Sun. 10am-11pm

EASYWAY
Solutions for a Cleaner World

HYGIENE SYSTEMS
SANITATION SOLUTIONS
JANITORIAL SUPPLIES

519.537.7711
1.800.265.9205
Order Online at www.easyway.ca

DRIVEWISE
GOOD DRIVERS AREN'T BORN. THEY'RE BUILT.
Driving School Woodstock

Looking for drivers ed, learn to drive at our fun and interactive driving school in Woodstock.

Drivewise is truly a family business.

Owned and operated by Jim & Diane Girard.

We enjoy what we do and have a passion to make our roads a safer place.

www.drivewisewoodstock.com
Email: bookwithdrivewise@rogers.com
519-500-9339

WELCOME HOME!

At Cedarview, we have an abundance of heart. Our caring on-site managers are here for you any time, day or night, and all utilities except phone are included in one reasonable monthly rent. We offer local, comfortable transportation for shopping, appointments, and other scheduled activities. We also take care of the cooking, weekly housekeeping, and maintenance, so you can spend more time with family and new friends.

Call today to arrange your complimentary chef-prepared meal and personal tour!
519-602-0282

CEDARVIEW
GRACIOUS RETIREMENT LIVING
511 Finkle Street, Woodstock, ON N4V 0C4
© 2017 HRG

E&J SEPTIC INC.

E&J Septic Inc.
27 Roswell Rd.
Harley, ON N0E 1E0

[t/f] (519) 449.1531
[e] info@ejseptic.com

www.ejseptic.com

SEPTIC SERVICE • REPAIR
RENTAL • NORWECO SYSTEM

Van Wees MOSTLY ROSES

807 Dundas St., Woodstock
519.537.5564
1.800.826.9337
Fax: 519.537.6101
mostly.roses@bellnet.ca
www.mostlyrosesflorist.com

FTD

The Cutting Edge 2.0

Simone Barnard
(519) 636-7327

537 Mary Street
Woodstock, ON
N4S 4S8

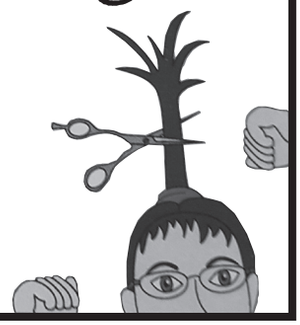

IdealSupply

The People to Ask!

Proudly Supporting Hometown Hockey

Go! Vets Go!

NAPA AUTO PARTS

519-539-7483
3 Bysham Park Dr.
WOODSTOCK

Phoenix Transmissions Inc.

Call Mark
~ Technician ~
519-539-9553

CHEVROLET
CORVETTE
BUICK
GMC TRUCKS
ANDERSON'S

Gord Anderson
GMC Automotive Group Inc.

JERRY ACCHIONE
Fleet Manager / Sales and Leasing
Ext. 247
Cell: 519-536-6658
Email: jerrya@andersonsgm.ca
Web: www.andersonsgm.ca

Lazio Fine Wines

Tony Gabrielli

Winemaking On-Premise

328 Dundas St., Woodstock, Ontario N4S 1B4
(519) 539-3221

MILLSON'S MOTORS INC.
CAR SALES
754328 Oxford Road 55 Muir
519.537.1629
Fax: 519.467.5663
Bill Millson
Sales Representative
millsonsmotors@gmail.com
www.millsonsmotors.com

Rawsome Dogs
www.rawsomedogs.com

CHRIS TALLIEU
Nutrition Consultant

1057 Parkinson Road, Unit #7
Woodstock, Ontario N4S 7W3
519-608-2894 cell
519-421-9305 wk
rawsomedogs@gmail.com

580 Bruin Boulevard
Woodstock
519-537-5586

QUALITY HOTEL & SUITES

WOODSTOCK TAXI
Interac
VISA
MasterCard
519-537-5500

Woodstock Safety Inc.
Safety Equipment and Supplies

Michael Brown
446 Main St., Woodstock 519-537-5739

AT THE OFFICE
Offices on Demand

Offering virtual office packages and short or long term professional furnished offices and meeting spaces

519.290.2221
476 Peel Street - 3rd Floor, Woodstock
admin@attheoffice.ca • www.attheoffice.ca

Jack-O's Woodstock Ontario
Sports Bar
Free Wifi L.L.B.O

509 Dundas St., Woodstock
89 Thames St. S., Ingersoll
www.jackossportsbar.ca

Come in pre-game pick the score and WIN

HARVEY'S
It's a beautiful thing.®

Hours:

Monday	10:30 am – 10:00 pm
Tuesday	10:30 am – 10:00 pm
Wednesday	10:30 am – 10:00 pm
Thursday	10:30 am – 11:00 pm
Friday	10:30 am – 11:00 pm
Saturday	10:30 am – 11:00 pm
Sunday	10:30 am – 10:00 pm

423 Norwich Ave.,
Woodstock
519-537-5552

CIBC
CIBC Wood Gundy

Scott Totten
scott.totten@cibc.ca

FCSI, CIM, PFP, DMS, B.Sc
First Vice-President
Investment Advisor

CIBC World Markets Inc.
412 Dundas St., Ground Floor
Woodstock ON N4S 1B9

Phone: 519-421-1197 ext. 3130
Fax: 519-421-1334
Tol Free: 1-800-451-5667

CIBC Wood Gundy is a division of CIBC World Markets Inc.

SMITH-LEROY
FUNERAL HOME

At Smith-LeRoy Funeral Home we are committed to providing personal, caring and compassionate service, one family at a time.

We are dedicated to understanding the individual needs of each family we serve and helping them say goodbye in their own way.

In our warm and gracious century home we will care for the families we serve just as we would care for our own.

Whether planning in advance or at the time of need, for burial or cremation, you will see the difference we can make.

Smith-LeRoy Funeral Home, 69 Wellington Street North, Woodstock, Ontario N4S 6P7
(519) 537-3611 info@smithleroy.com

Meridian™

Steve Halyk
BRANCH MANAGER

steve.halyk@meridiancu.ca
meridiancu.ca

Woodstock Branch
396 Dundas Street East
Woodstock, Ontario N4S 1B7

519-537-7577 ext 3860
cell 519-690-0791
fax 519-537-8844
contact centre 1-866-592-2226

C&D LANES

265 Main Street, Woodstock N4S 1T1
519-539-9631
cdlanes@bellnet.ca www.canddlanes.com

Your one-stop family fun zone for:
- **Birthday Parties**
- **Cosmic Bowling**
- **Bumper Bowling**
- **Corporate Functions**
- **Fundraisers**
- **Youth and Adult Leagues**

We are a fully licensed and accessible food and beverage facility!

Race Winning Brands

948 Keyes Drive., P.O. Box 1513, Woodstock ON N4S 0A7
Phone: 519-537-6281 x4103
Fax: 519-537-8508

Adam Silverthorn
asilerthorn@wiseco.com
www.wiseco.com

WISECO Performance Products
K1 TECHNOLOGIES
JE PISTONS
INNOVATE MOTORSPORTS

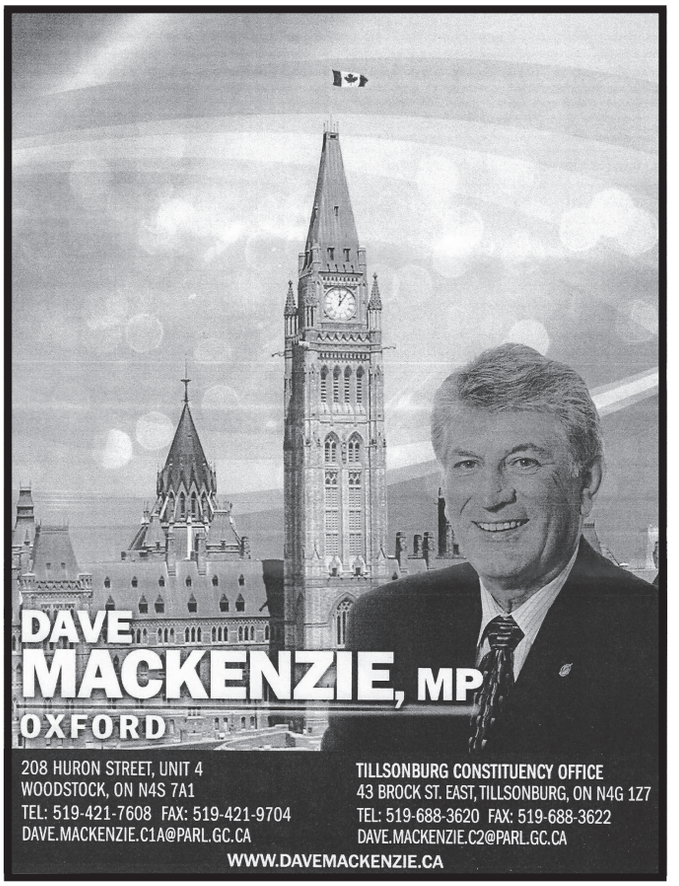

Al McCulloch's
Lock Service

Complete Mobile
& Instore Service

EMERGENCY SERVICE

REGISTERED • BONDED • INSURED
INDUSTRIAL • COMMERCIAL • RESIDENTIAL

688 Dundas Street
Woodstock, ON
N4S 1E6

Ph. 519-537-2135
Fax. 519-421-1378

Baird Machines Inc.

Since 1890

TOM BAIRD

568 Dundas Street
Woodstock, Ontario
N4S 1C7

Tel.: (519) 537-5331
Fax: (519) 537-8802
E-mail: tbaird@bairdmachines.com

Let's Go Navy Vets!

Congratulations on Your 50th Season!

Stonecrest Engineering

Stonecrest Engineering is a professional engineering firm that specializes in providing leadership in design & construction of "on farm" and agri-industry related structures and production systems; commercial structures and residential design.

1-855-625-8025 • 519-625-8025
www.stonecrestengineering.com
info@stonecrestengineering.com

Maitland Construction

General Contracting - Licensed Carpenters
• Home Improvements • Additions
• Renovations • Decks • Fences
• Window Replacement • Siding • Drafting
• Registered Building Code Designer
• Anything & Everything

89 Finkle Street
Woodstock, ON N4S 3C9

DON KLEMP
519-537-6768

AUTOGRAPHS

MAGLIN™
Site Furniture
800•716•5506
www.maglin.com

Go
Navy Vets
Go!

LINDA ATKINSON
Projects Manager
latkinson@maglin.com
C 519 532 1422

27 Bysham Park Drive
Woodstock ON N4T 1P1
F 877 260 9393