*Fingering by*
Edson Lopes
1998

# La Catedral

Andante Religioso ♩ = 69

Agustín Barrios

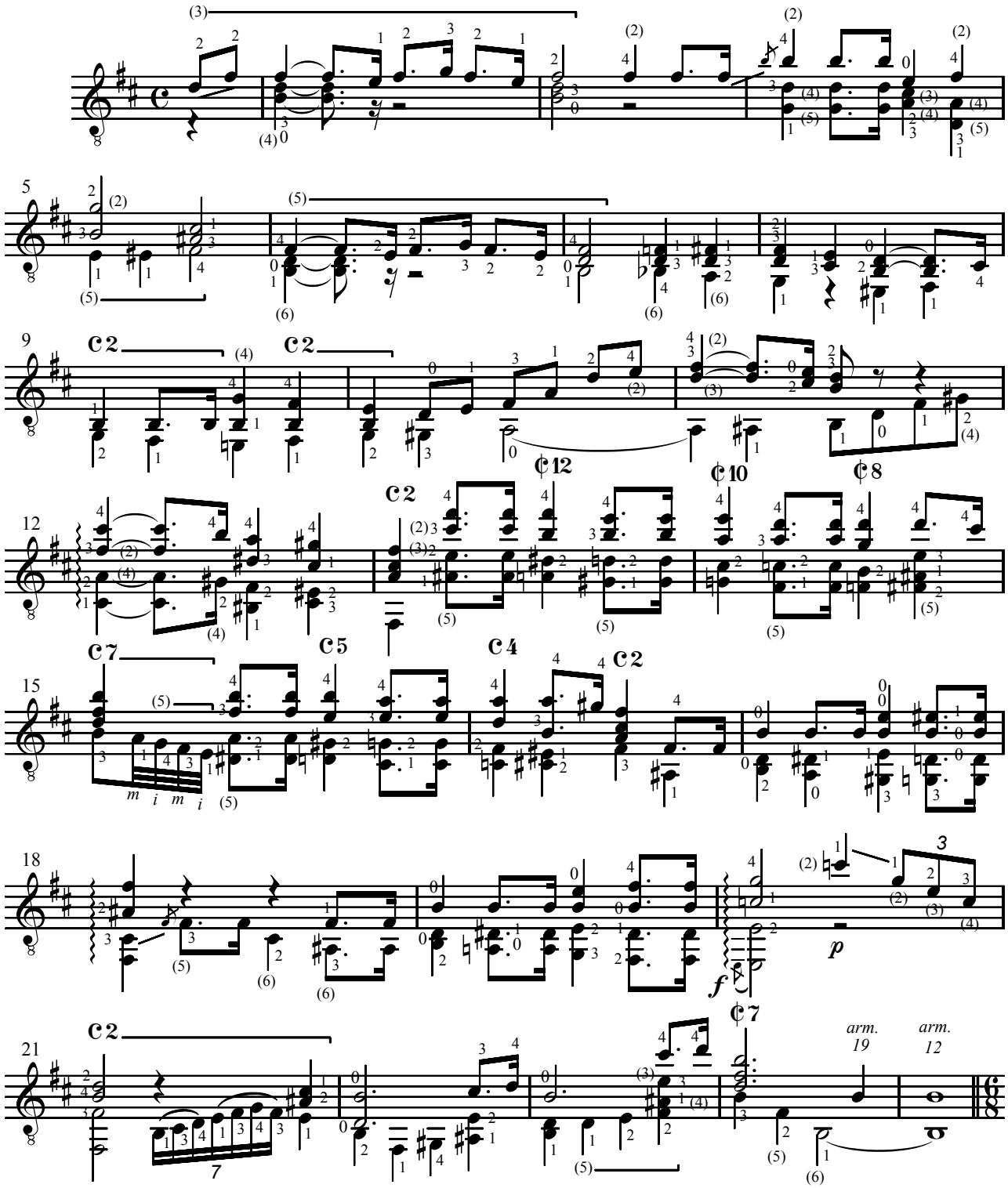


1998 **Edson Lopes** - *Editoração musical*
**Conservatório Dramático e Musical "Dr. Carlos de Campos" - Tatuí, SP**
*Fone:* (0xx15) 3251.4573 / www.cdmcc.com.br - *E.mail:* cdmcc@asseta.com.br
www.syukhtun.net

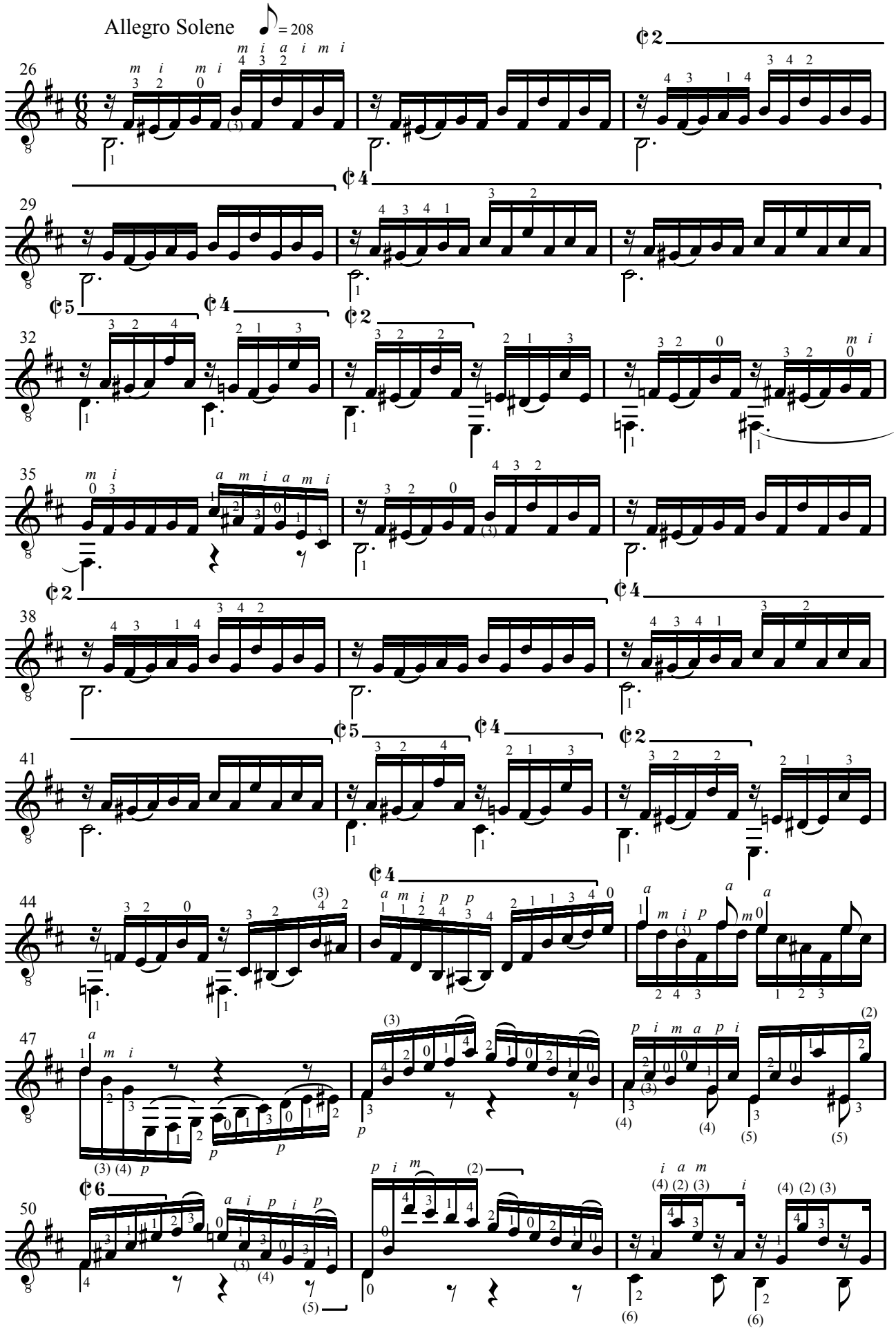
Allegro Solene
= 208
26
29
32
35
38
41
44
47
50

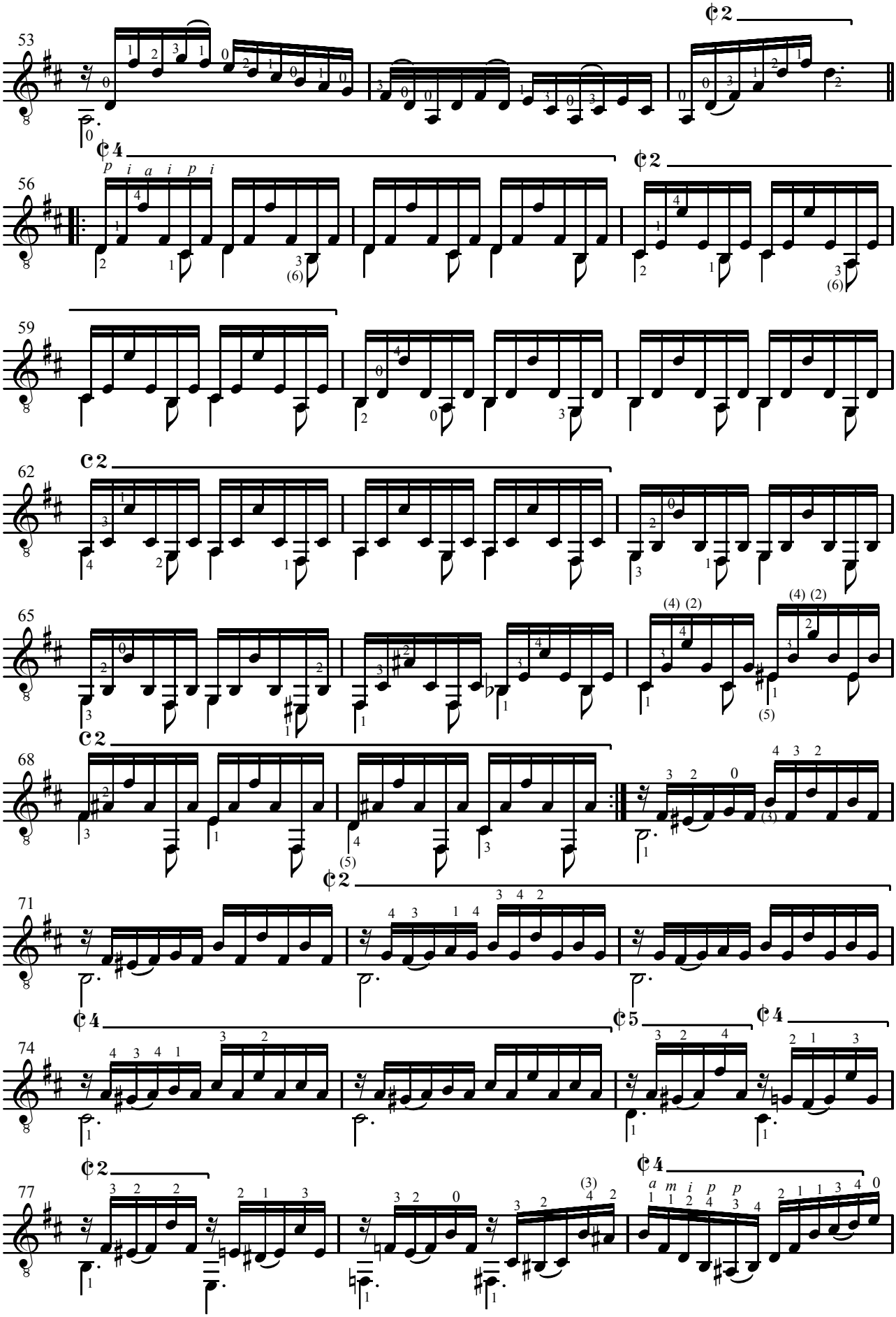
53
56
59
62
65
68
71
74
77

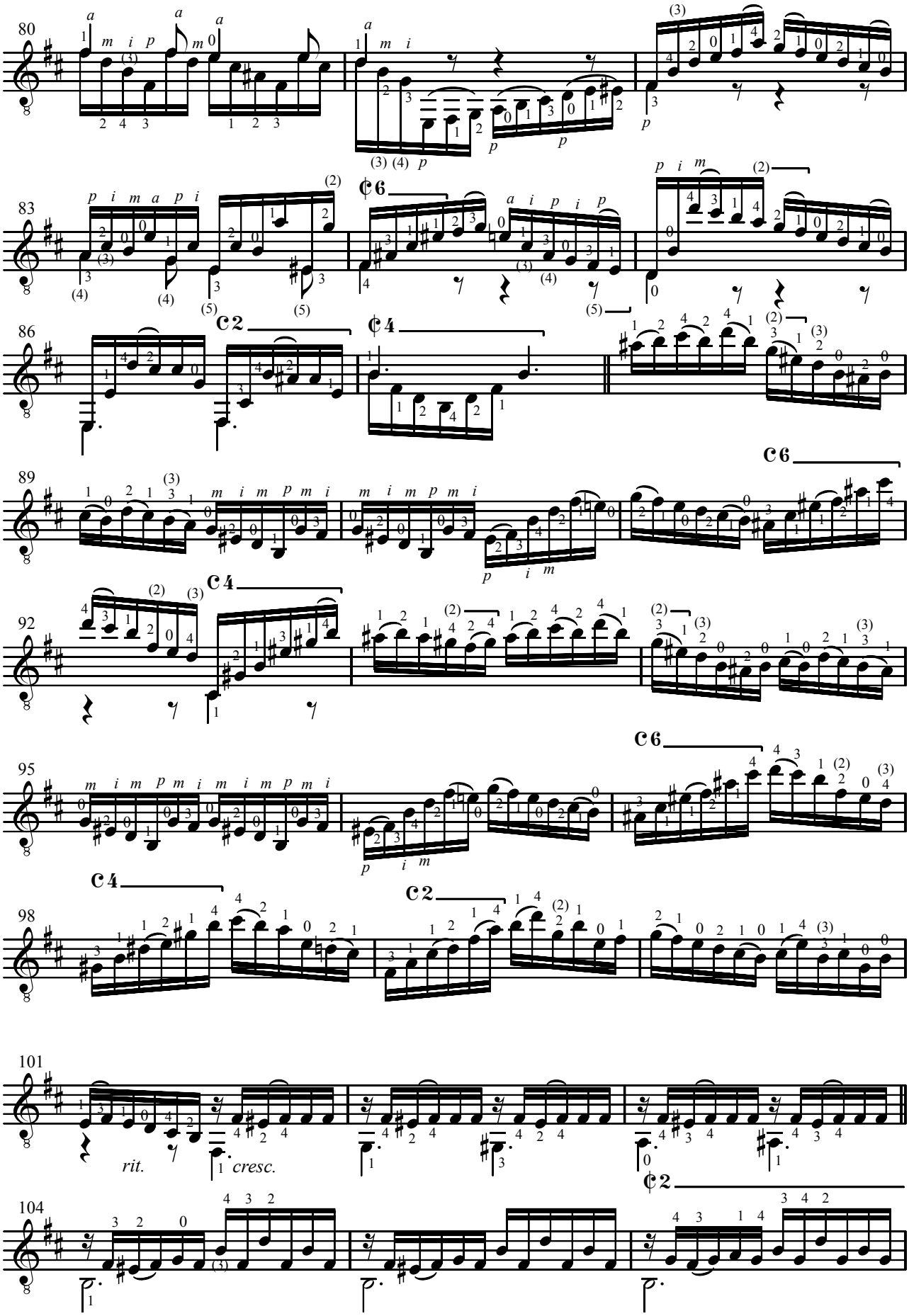
80
83
86
89
92
95
98
101
rit.
cresc.
104

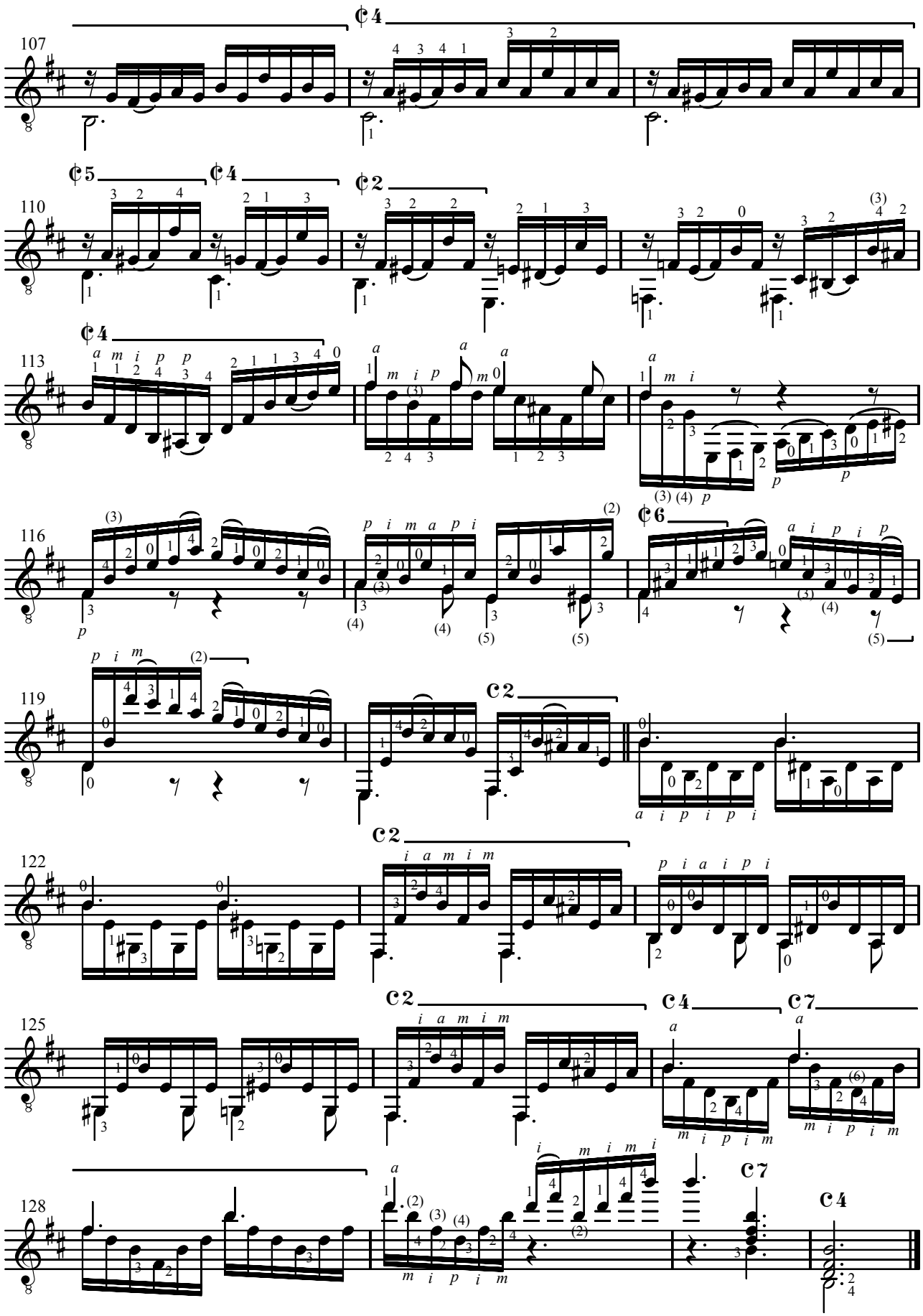
107
110
113
116
119
122
125
128