Wind

arr./trans. by Rachel

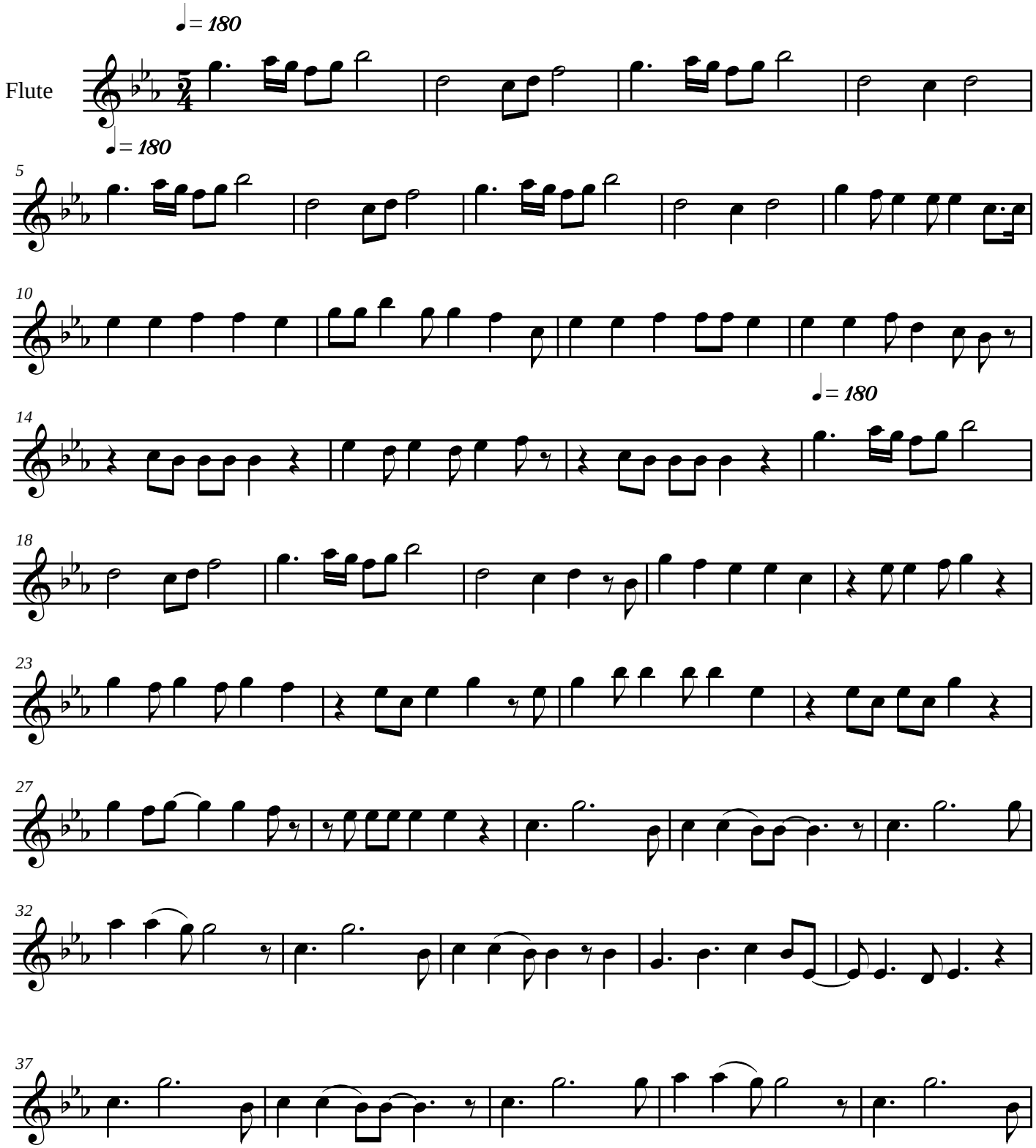

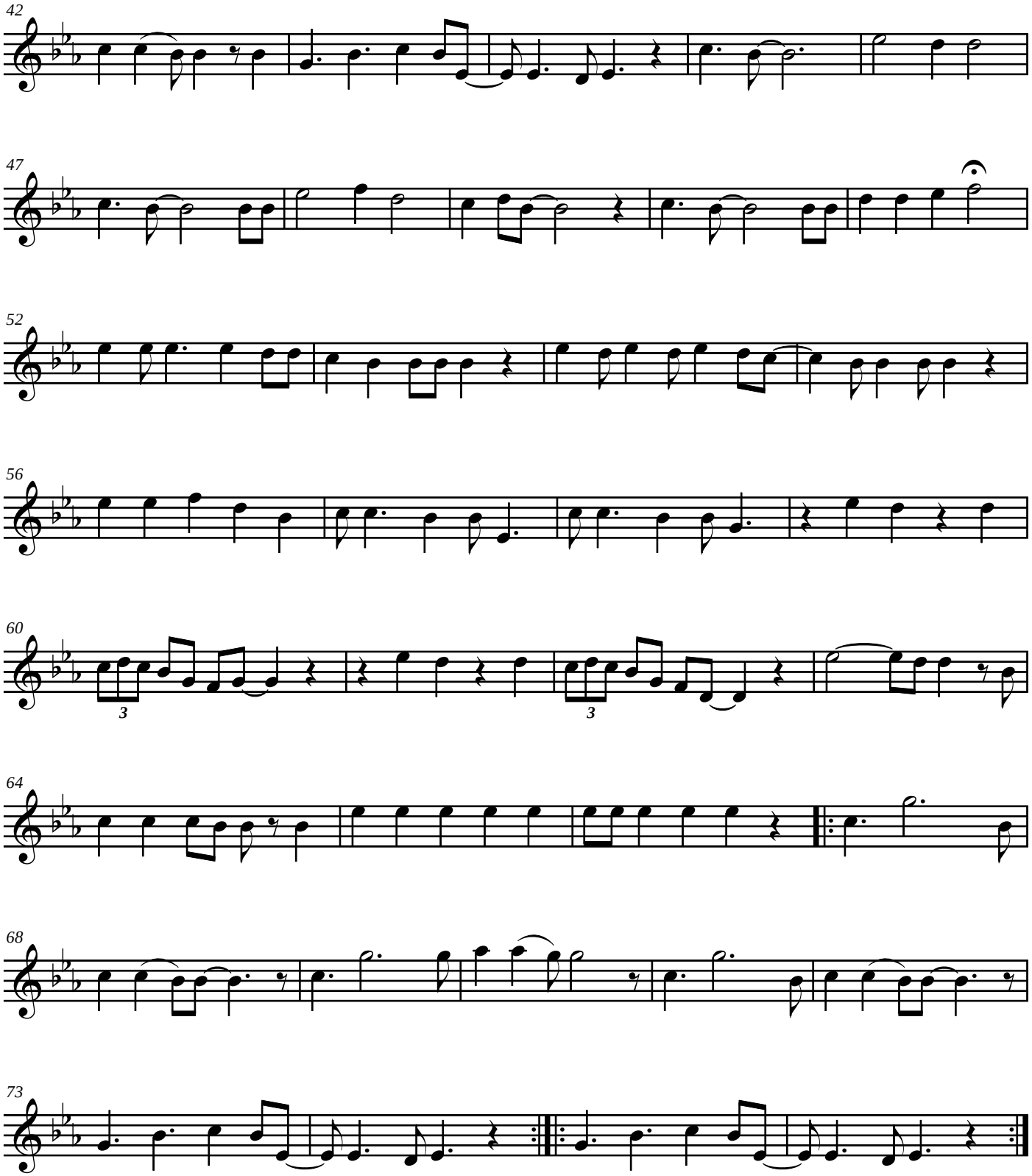
42
47
52
56
60
3
3
64
68
73