

Tutorial Sheet 14 (Matrix Representation & Applications)

1. Write down the adjacency matrices of the undirected graphs

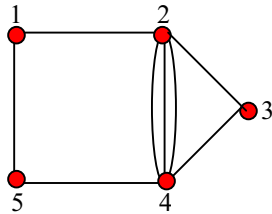

(a)

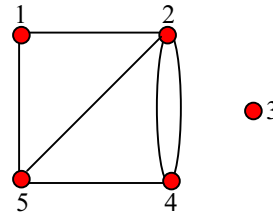

(b)

2. Draw the undirected graphs whose adjacency matrices are

$$\begin{pmatrix} 0 & 2 & 0 & 1 & 1 \\ 2 & 0 & 0 & 1 & 1 \\ 0 & 0 & 0 & 0 & 0 \\ 1 & 1 & 0 & 0 & 2 \\ 1 & 1 & 0 & 2 & 0 \end{pmatrix}$$

(a)

$$\begin{pmatrix} 0 & 1 & 1 & 0 & 0 & 0 \\ 1 & 0 & 0 & 1 & 0 & 0 \\ 1 & 0 & 0 & 1 & 0 & 0 \\ 0 & 1 & 1 & 0 & 0 & 0 \\ 0 & 0 & 0 & 0 & 0 & 1 \\ 0 & 0 & 0 & 0 & 1 & 0 \end{pmatrix}$$

(b)

3. Write down the incidence matrices of the following undirected graphs:

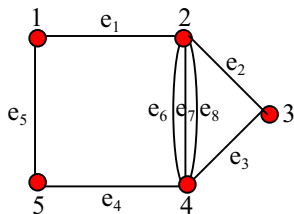

(a)

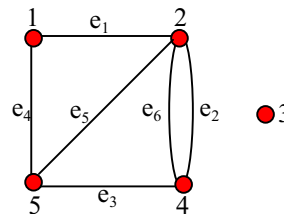

(b)

4. Write down the adjacency matrix of the following directed graph.

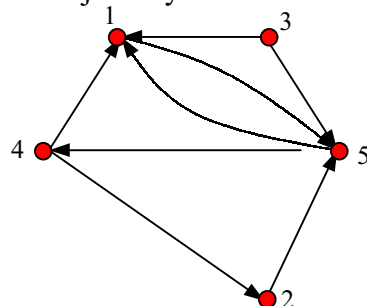

5. Draw the directed graph whose adjacency matrix is

$$\begin{pmatrix} 0 & 1 & 0 & 0 & 1 \\ 1 & 0 & 0 & 1 & 0 \\ 0 & 0 & 0 & 0 & 0 \\ 1 & 0 & 0 & 0 & 0 \\ 0 & 1 & 0 & 2 & 0 \end{pmatrix}$$

6. Write down the incidence matrix of each of the following digraphs:

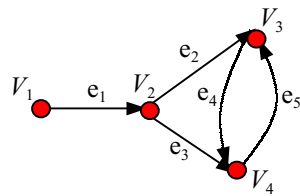

(a)

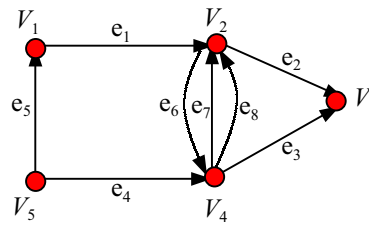

(b)

7. Draw the directed graph whose incidence matrix is

$$\begin{pmatrix} 1 & -1 & 1 & -1 & 0 & 0 & 0 & 0 \\ -1 & 1 & 0 & 0 & -1 & 1 & 0 & 0 \\ 0 & 0 & 0 & 0 & 0 & 0 & 0 & 0 \\ 0 & 0 & 0 & 1 & 0 & -1 & -1 & -1 \\ 0 & 0 & -1 & 0 & 1 & 0 & 1 & 1 \end{pmatrix}$$

8. The following are adjacency matrices for graphs. In each case determine whether the graph is connected by analyzing the matrix without drawing the graph.

$$\begin{pmatrix} 0 & 1 & 1 \\ 1 & 1 & 0 \\ 1 & 0 & 0 \end{pmatrix}$$

(a)

$$\begin{pmatrix} 0 & 2 & 0 & 0 \\ 2 & 0 & 0 & 0 \\ 0 & 0 & 1 & 1 \\ 0 & 0 & 1 & 1 \end{pmatrix}$$

(b)